

## MAPAS DE DISTRIBUCIÓN

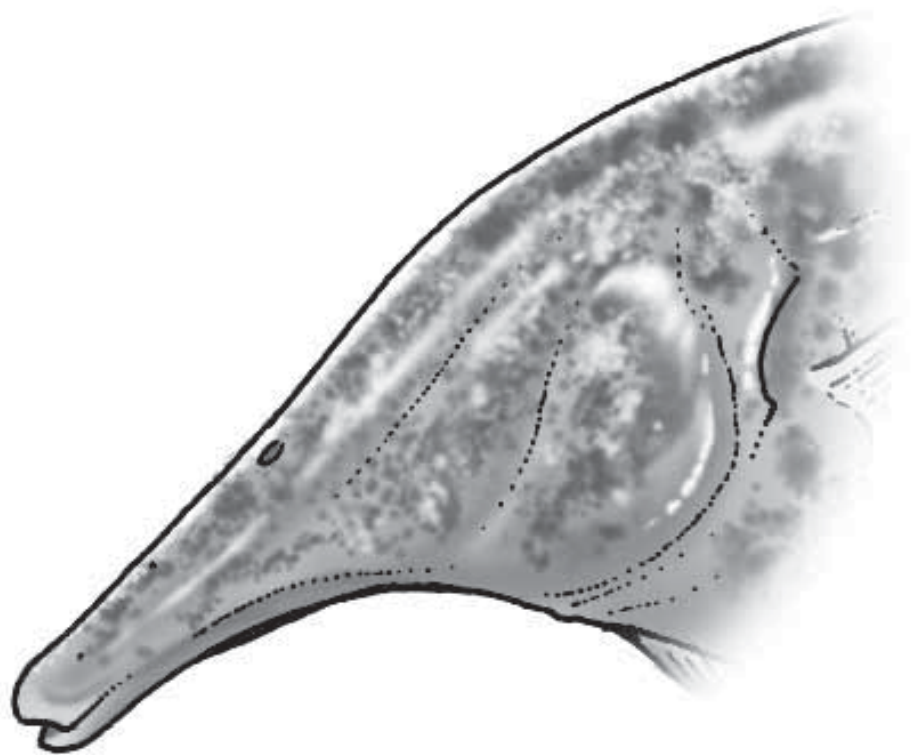

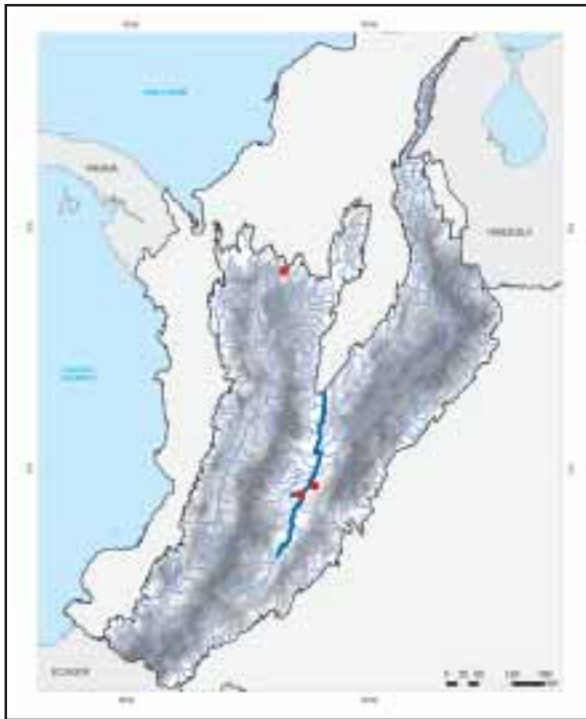



Mapa 1 - *Potamotrygon magdalenae*

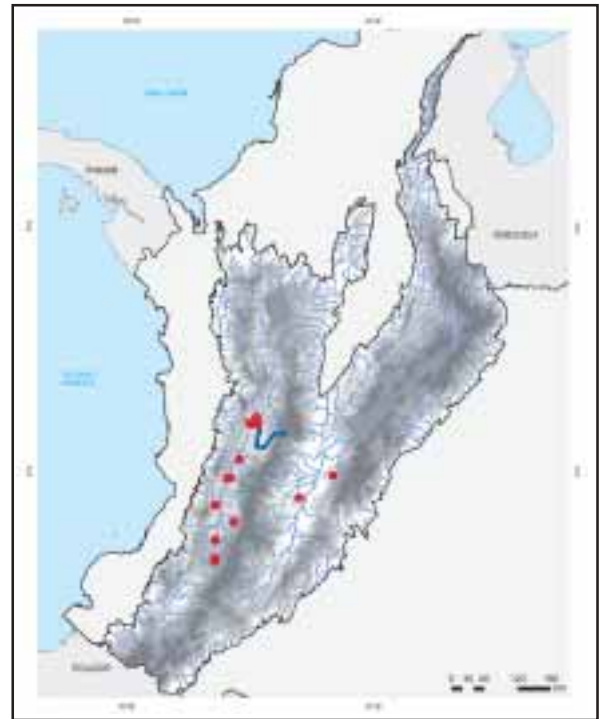

Mapa 2 - *Parodon caliensis*

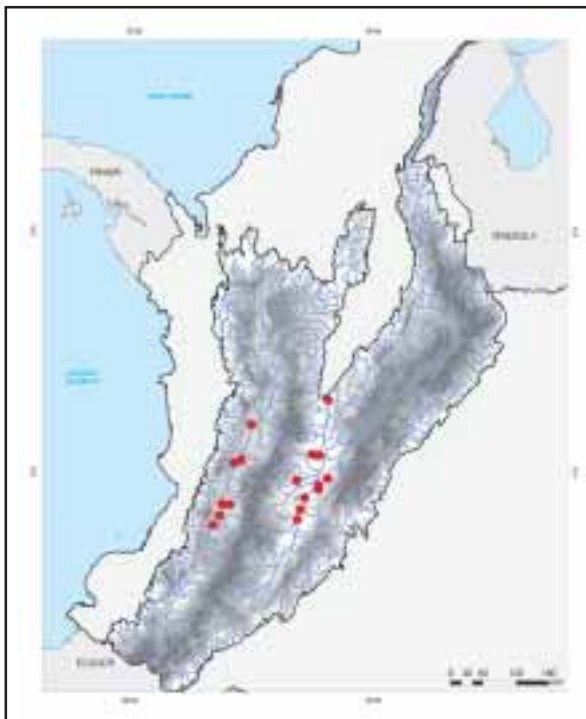

Mapa 3 - *Parodon suborbitalis*

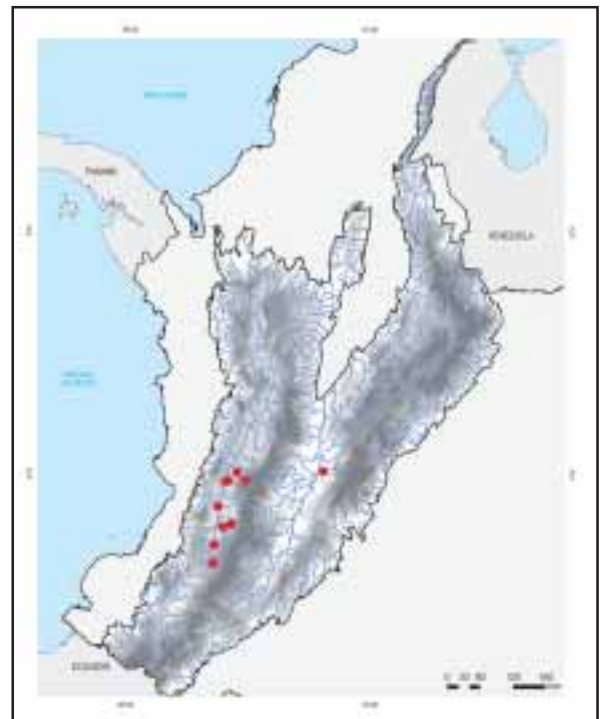

Mapa 4 - *Saccodon dariensis*

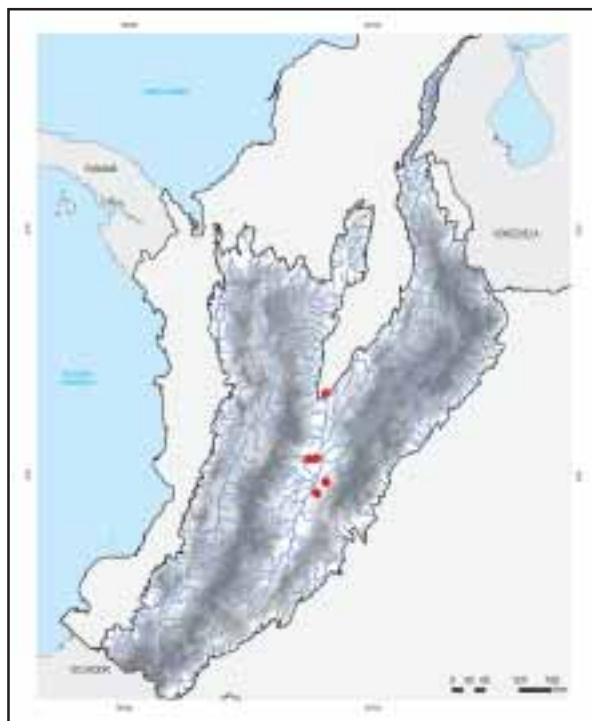

Mapa 5 - *Cyphocharax magdalenae*

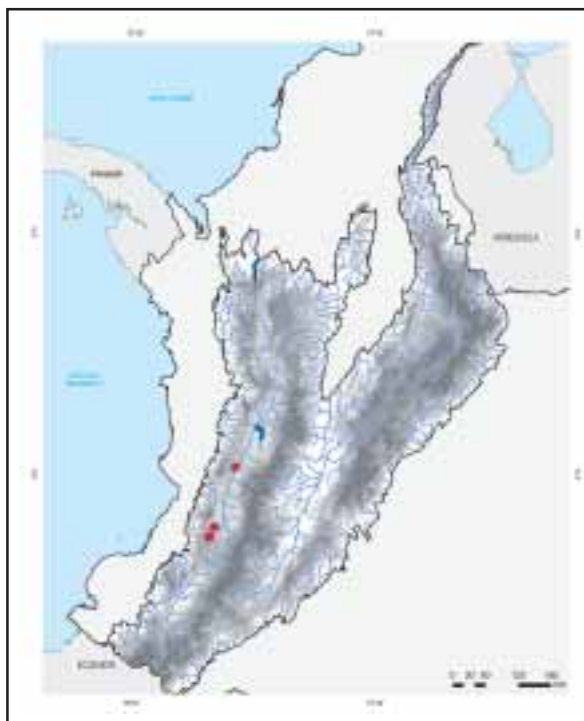

Mapa 6 - *Ichthyoclephas longirostris*

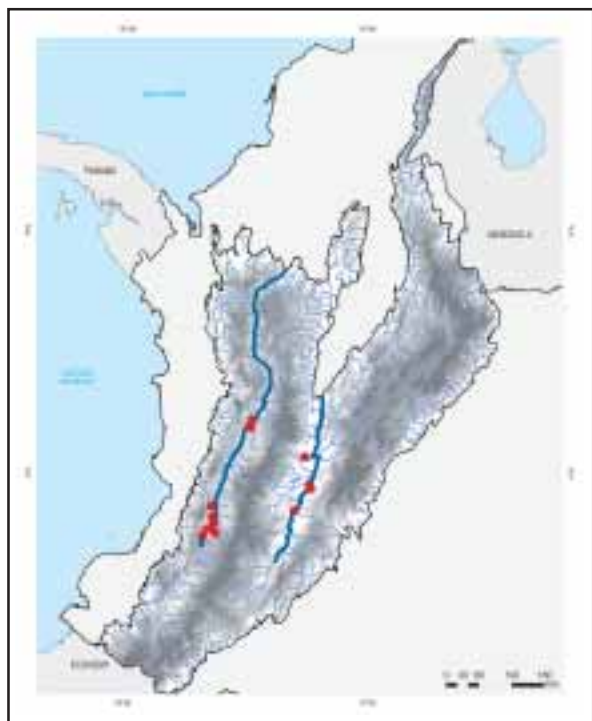

Mapa 7 - *Prochilodus magdalenae*

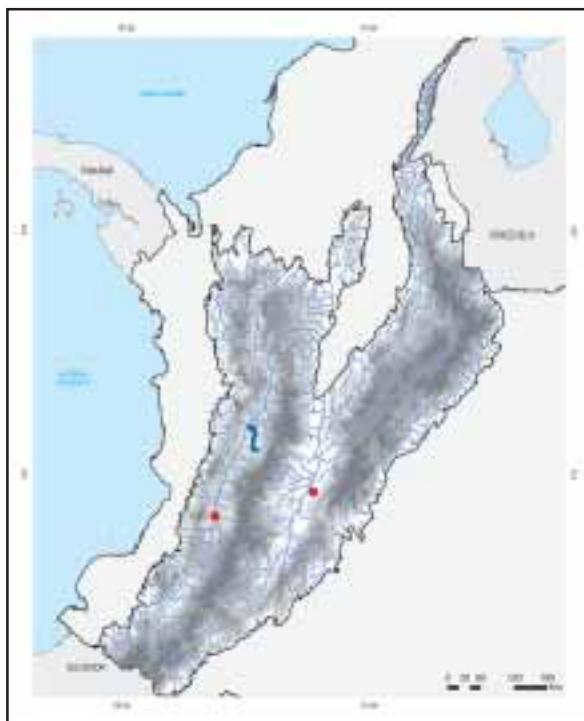

Mapa 8 - *Leporellus vittatus*

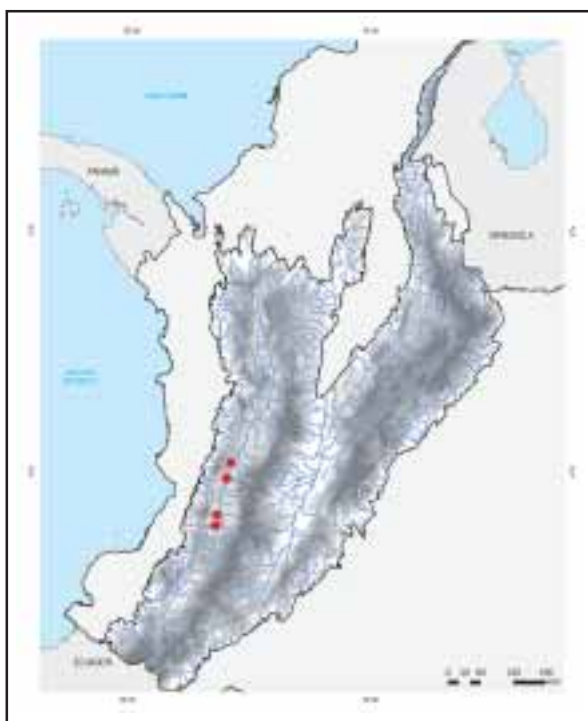

Mapa 9 - *Leporinus striatus*

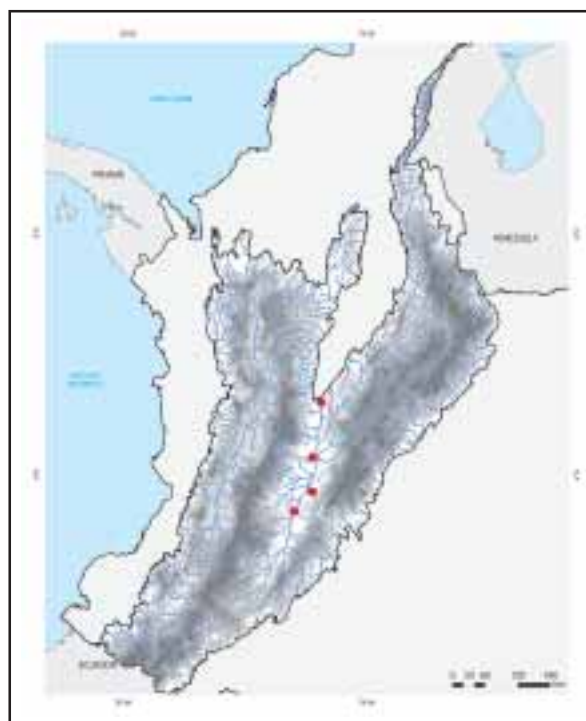

Mapa 10 - *Leporinus muyscorum*

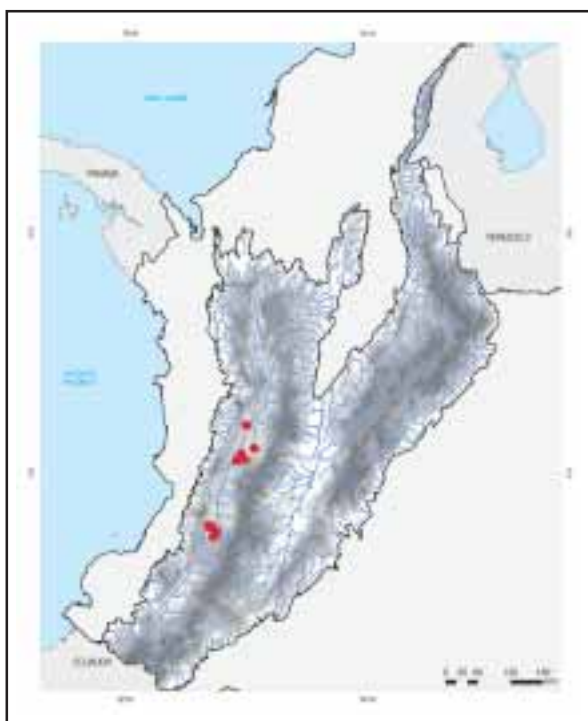

Mapa 11 - *Characidium caucanum*

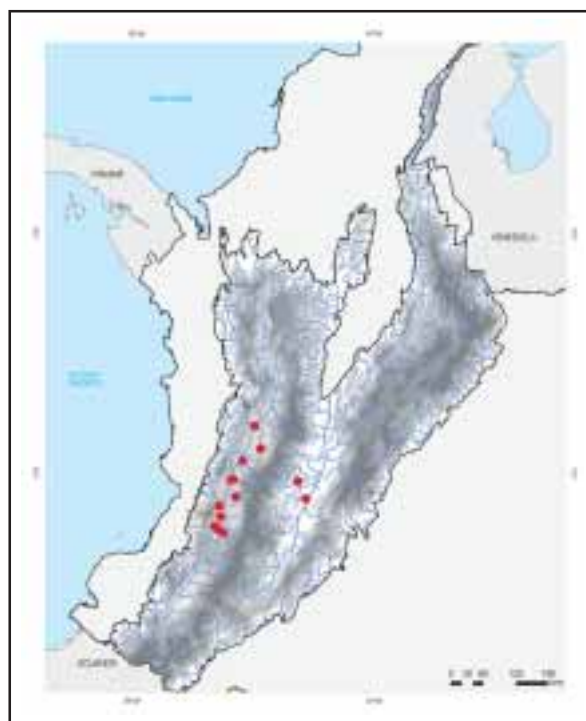

Mapa 12 - *Characidium fasciatum*

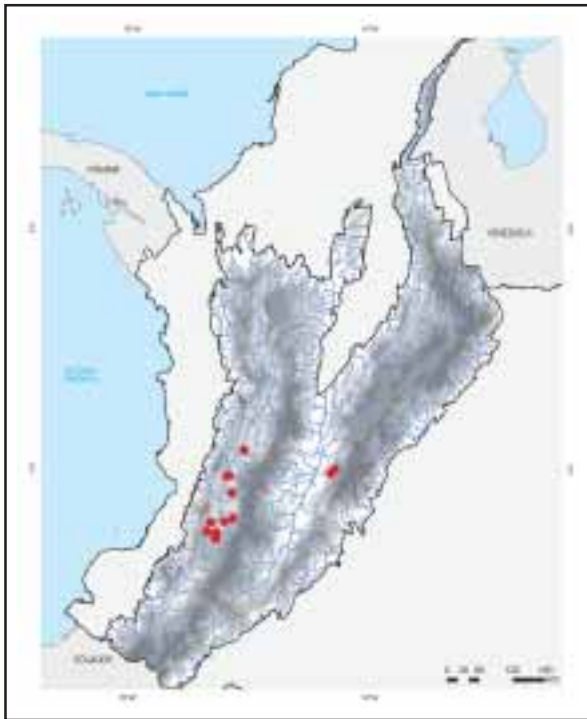

Mapa 13 - *Characidium phoxocephalum*

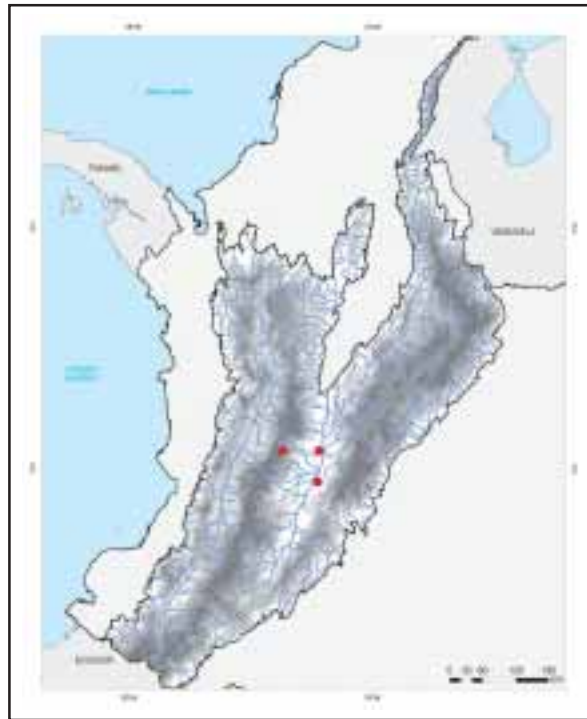

Mapa 14 - *Gasteropelecus maculatus*

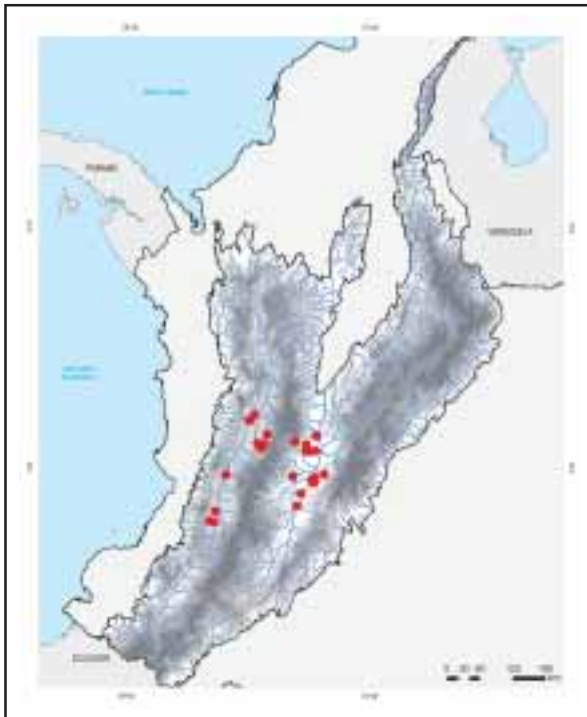

Mapa 15 - *Astyanax fasciatus*

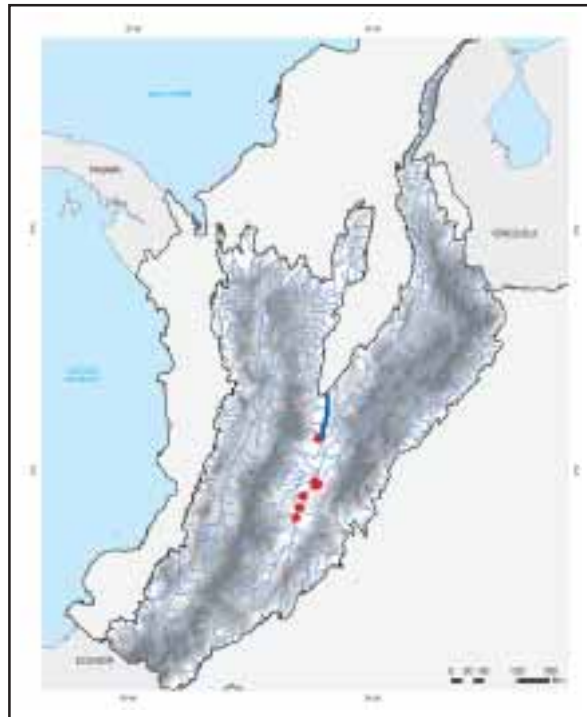

Mapa 16 - *Astyanax filiferus*

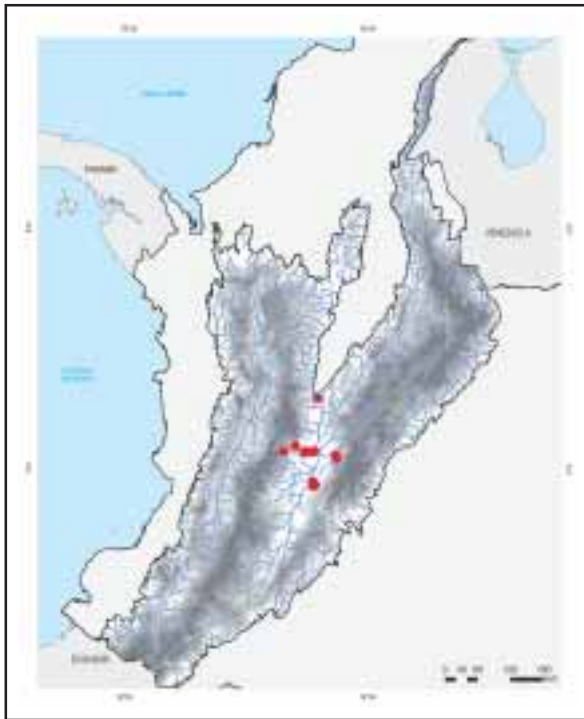

Mapa 17 - *Astyanax magdalenae*

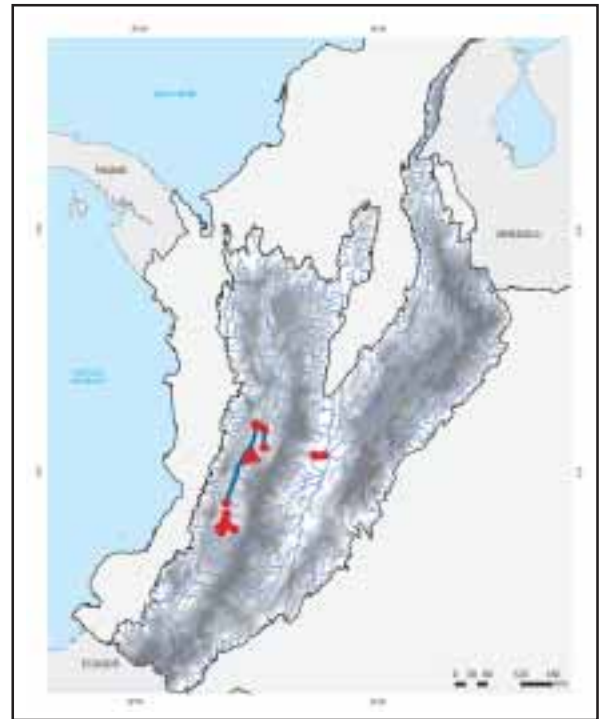

Mapa 18 - *Astyanax microlepis*

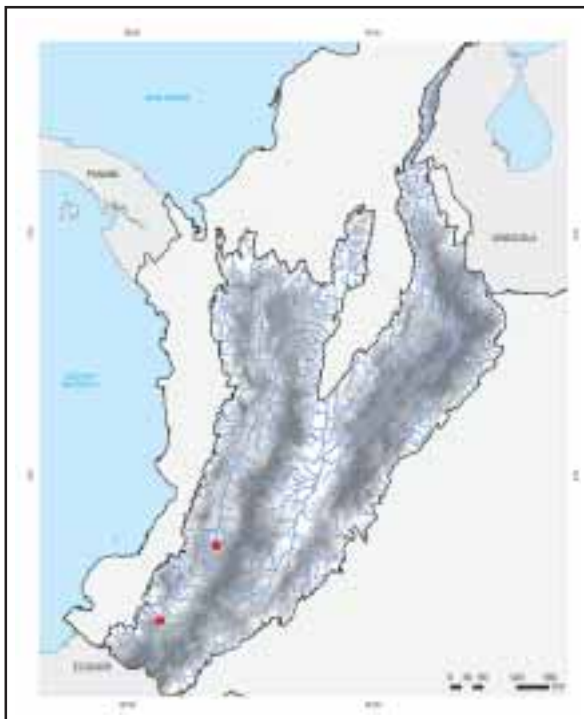

Mapa 19 - *Astyanax ruberrimus*

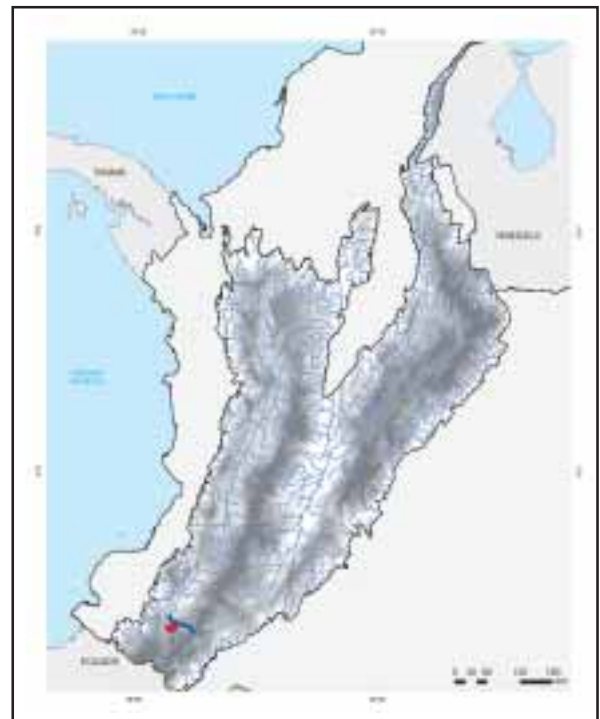

Mapa 20 - *Bryconamericus andresoi*

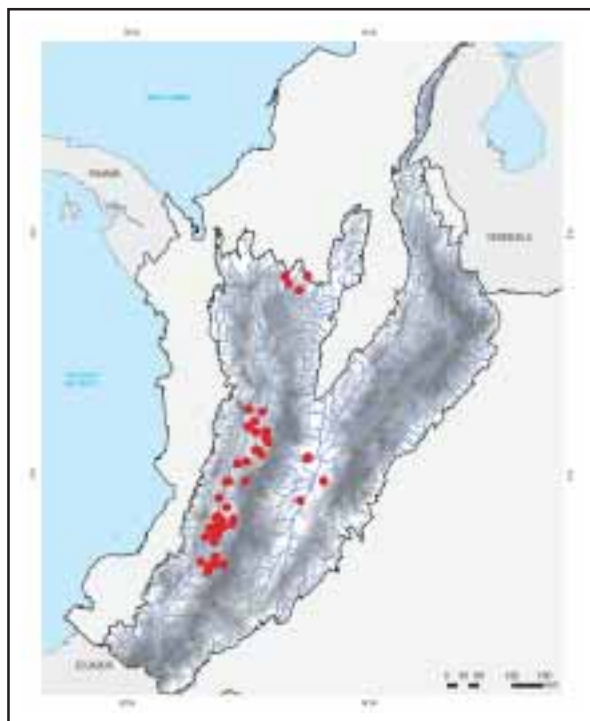

Mapa 21 - *Bryconamericus caucanus*

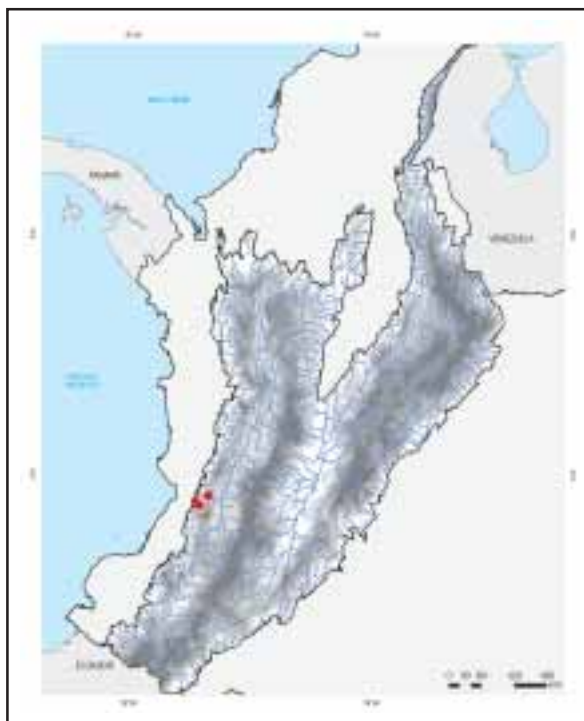

Mapa 22 - *Bryconamericus emperador*

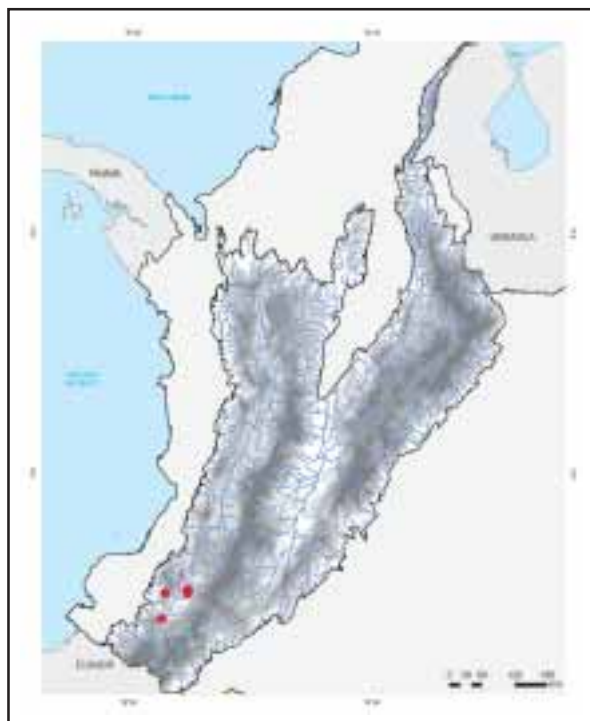

Mapa 23 - *Bryconamericus guaytarae*

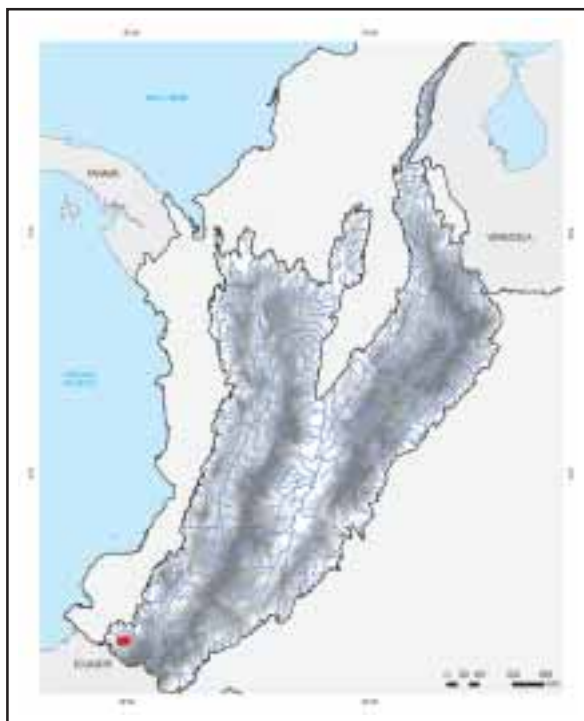

Mapa 24 - *Bryconamericus guizae*



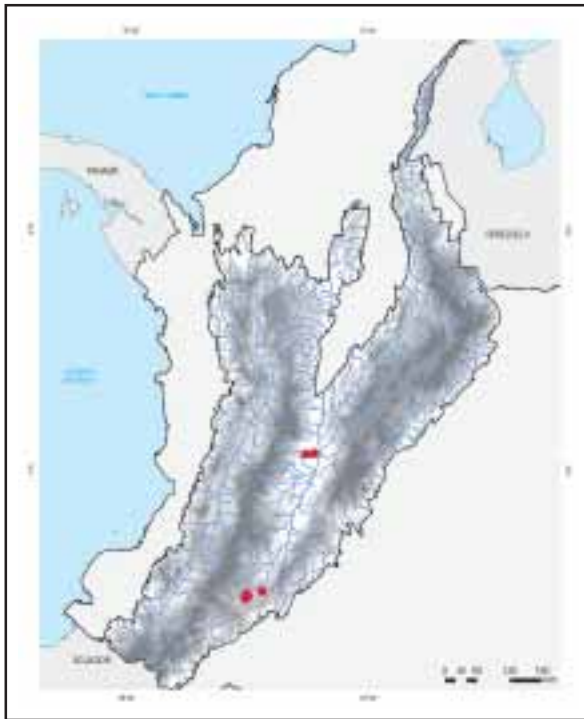

Mapa 25 - *Bryconamericus huilae*

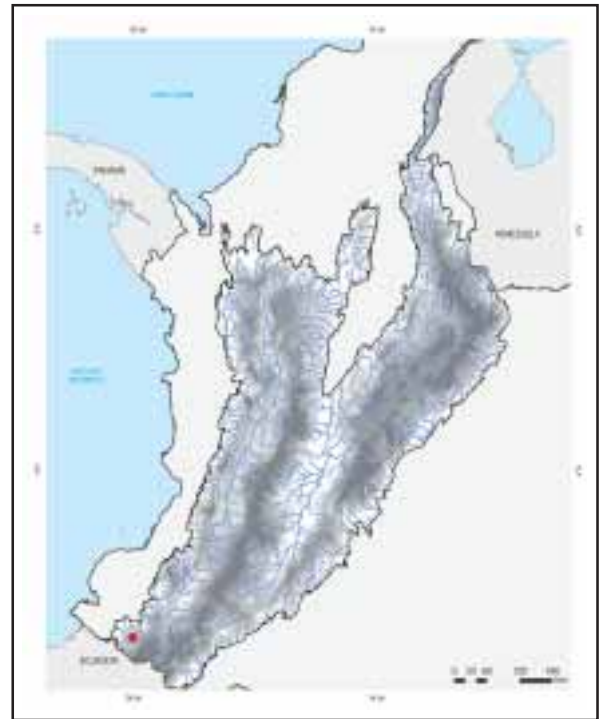

Mapa 26 - *Bryconamericus miraensis*

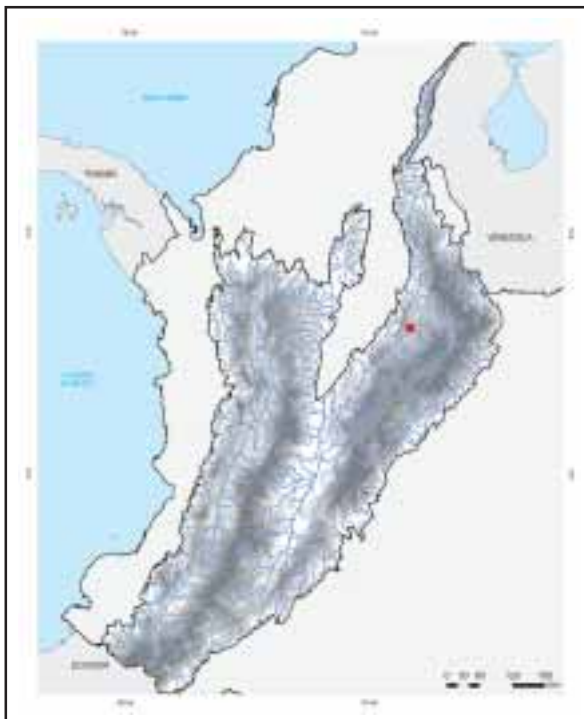

Mapa 27 - *Bryconamericus plutarcoi*



Mapa 28 - *Bryconamericus tolimae*

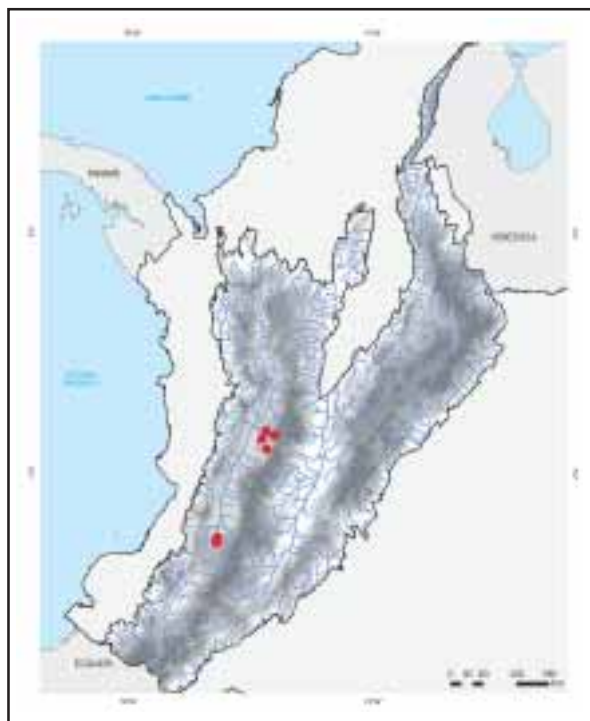

Mapa 29 - *Carlastyanax aurocaudatus*

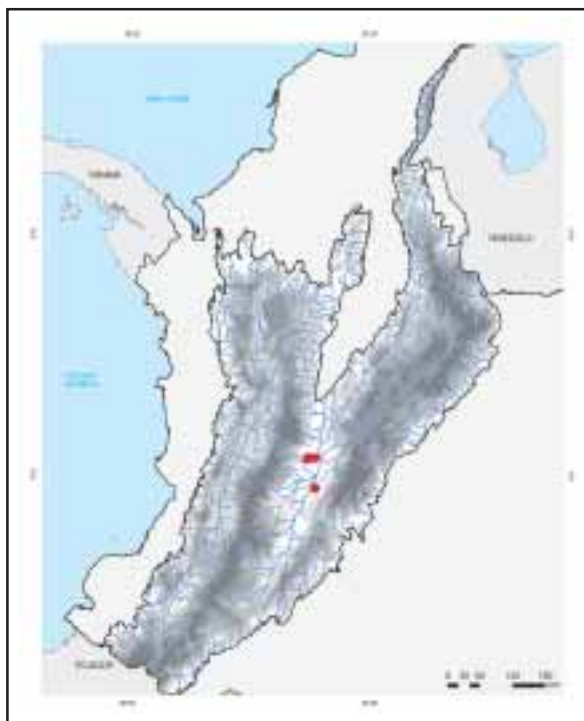

Mapa 30 - *Creagrutus affinis*

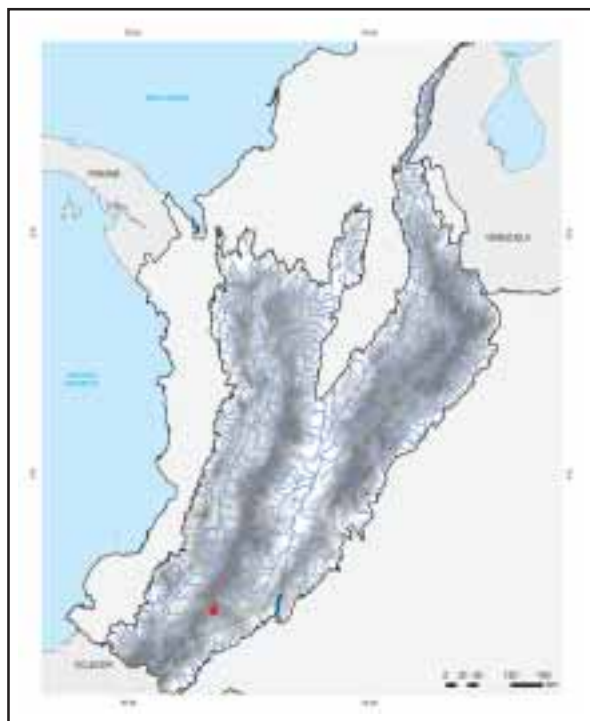

Mapa 31 - *Creagrutus amoenus*

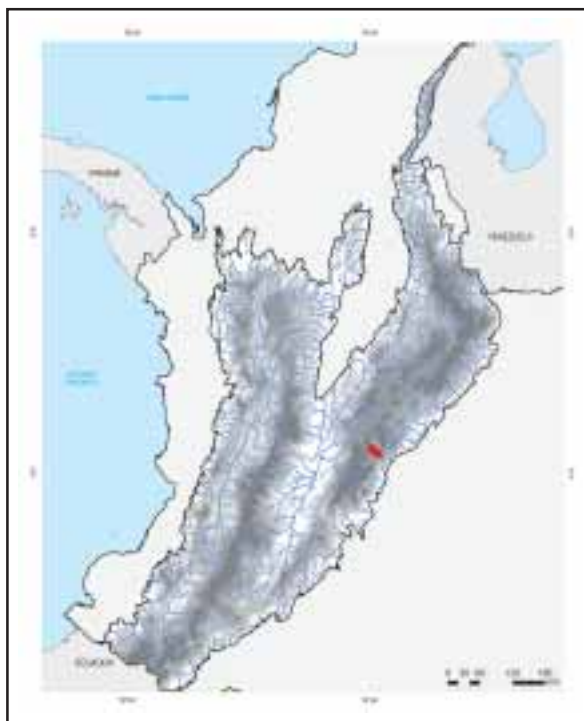

Mapa 32 - *Creagrutus atratus*

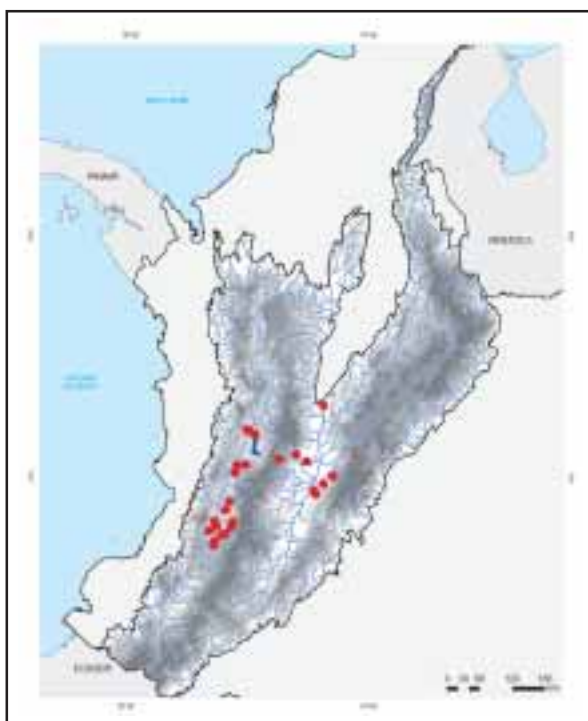

Mapa 33 - *Creagrutus brevipinnis*

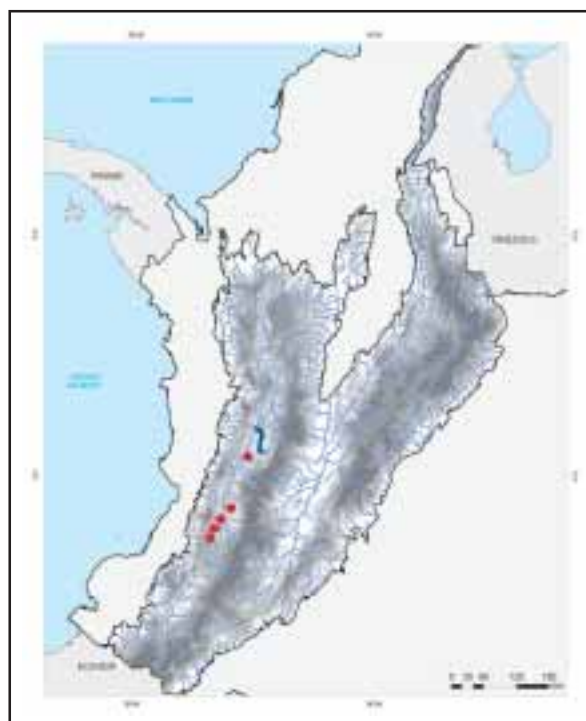

Mapa 34 - *Creagrutus caucanus*

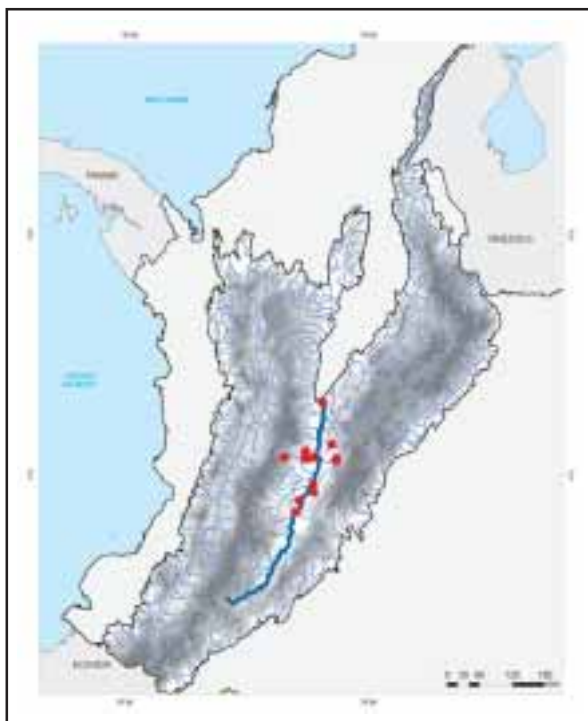

Mapa 35 - *Creagrutus magdalenae*

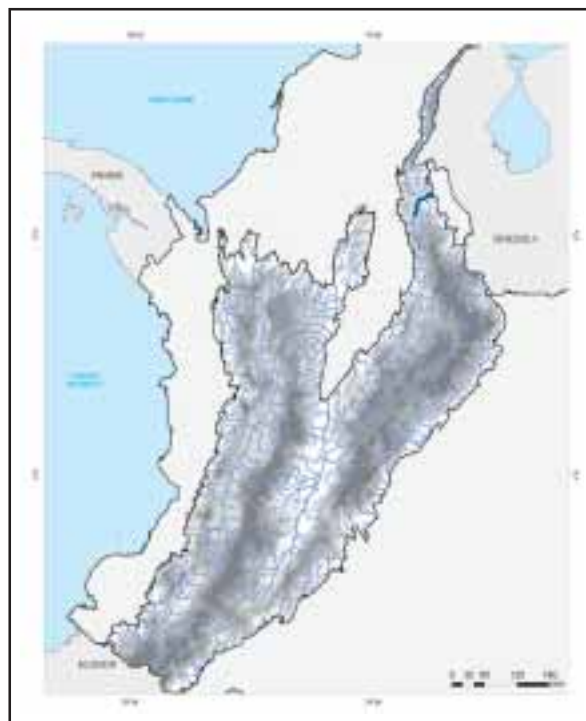

Mapa 36 - *Creagrutus paralacus*

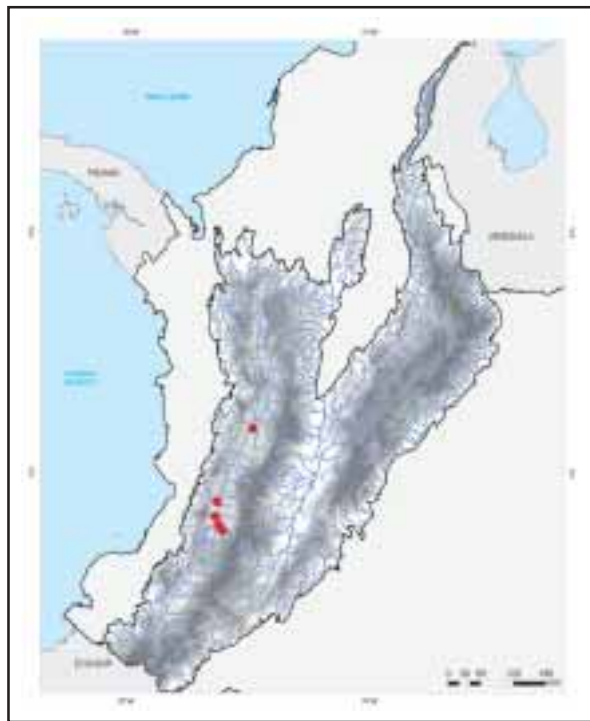

Mapa 37 - *Genycharax tarpon*

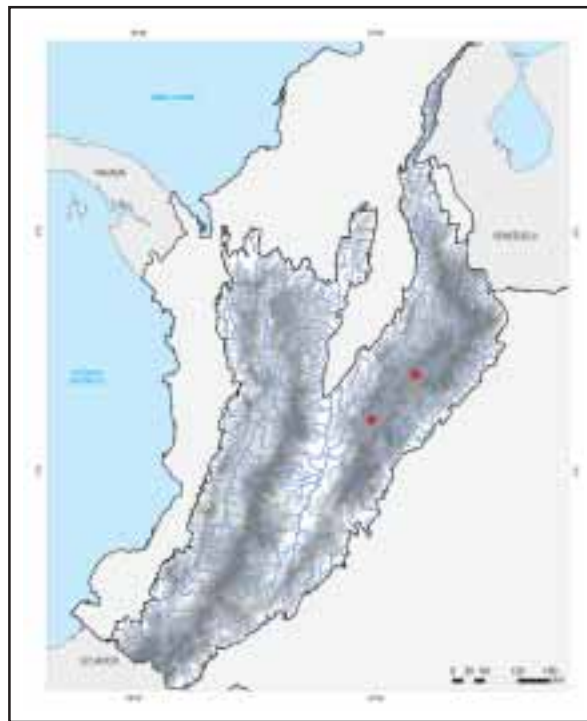

Mapa 38 - *Grundulus bogotensis*

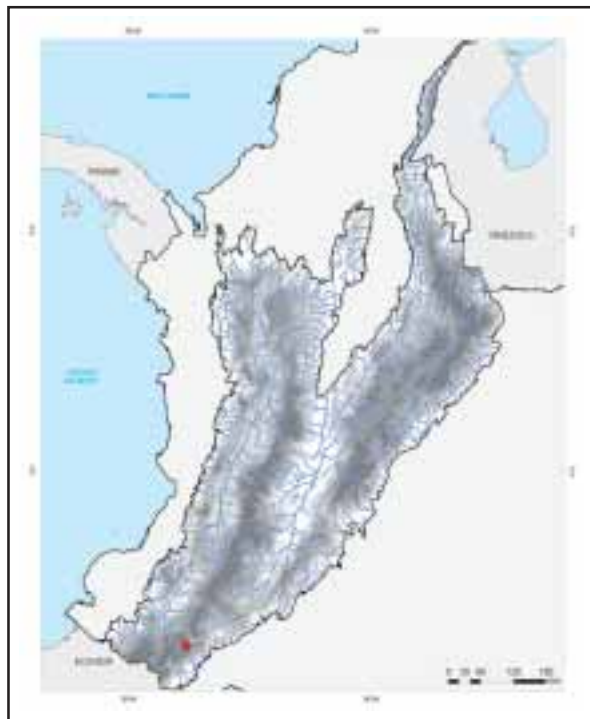

Mapa 39 - *Grundulus cochae*

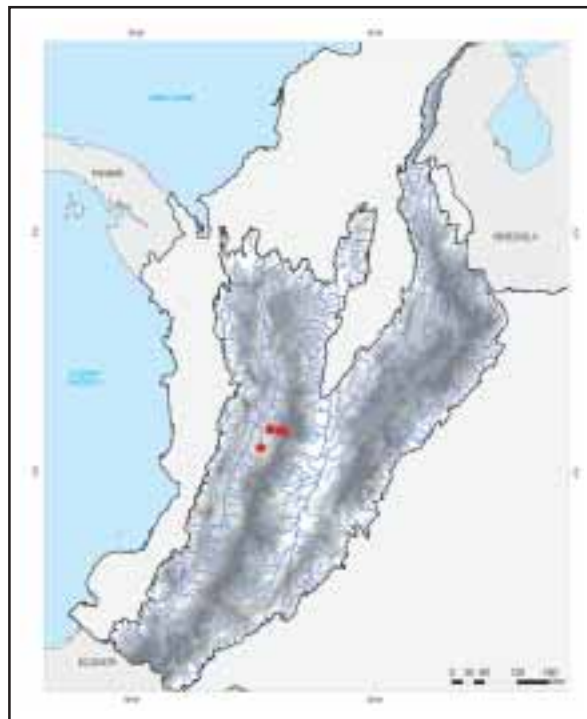

Mapa 40 - *Hemibrycon boquiac*

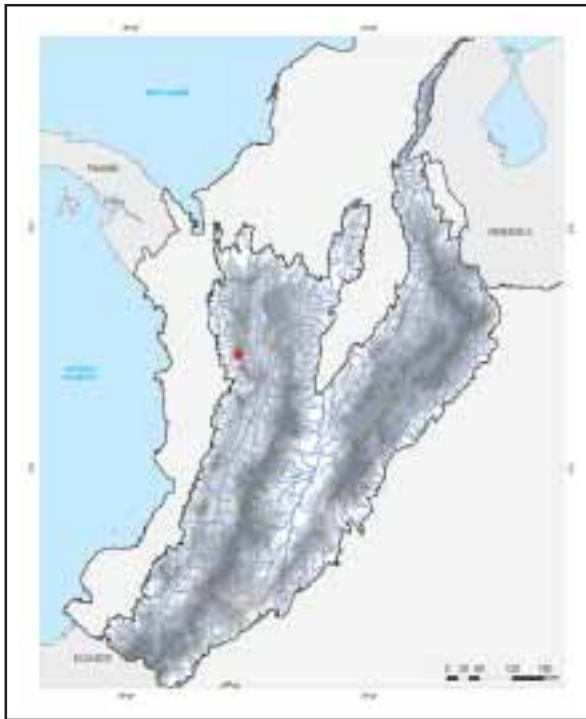
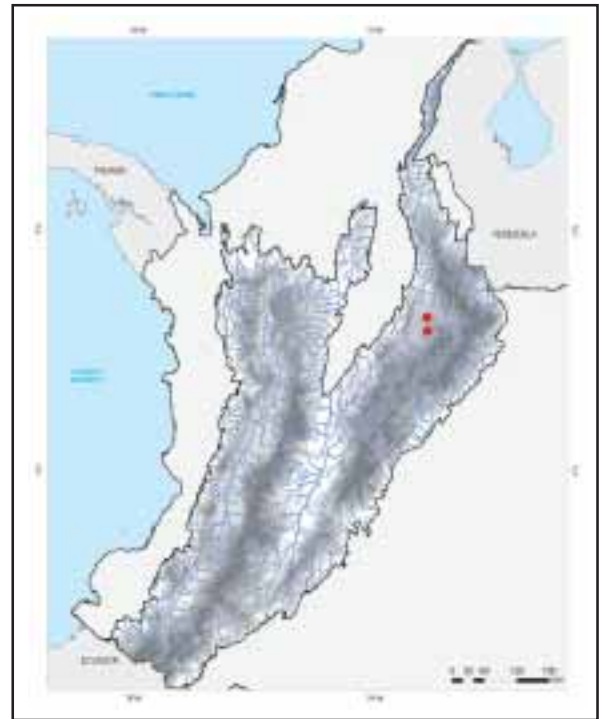
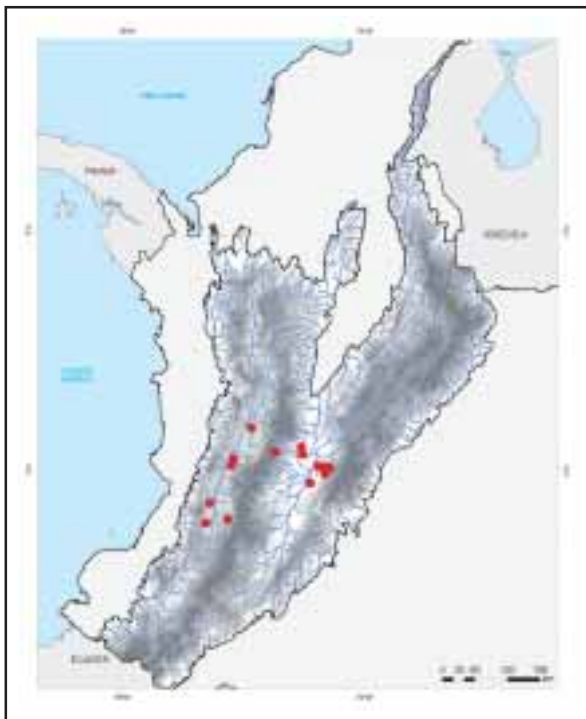
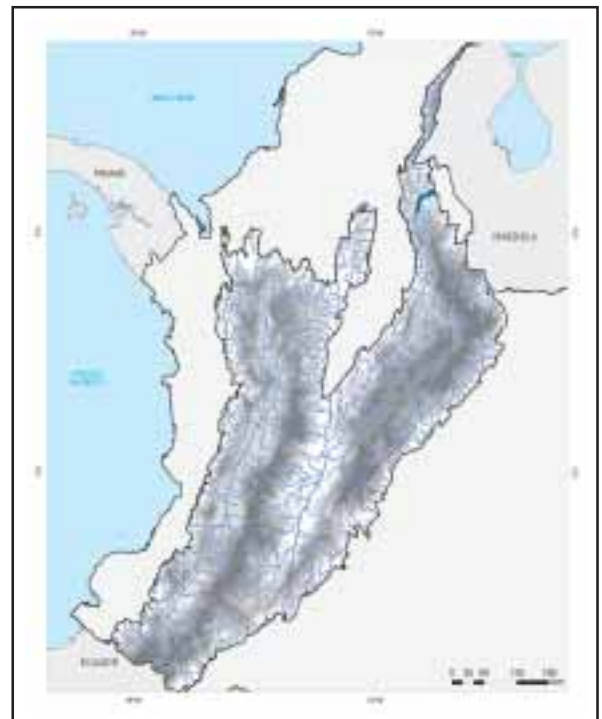
Mapa 41 - *Hemibrycon carrilloi*Mapa 42 - *Hemibrycon colombianus*Mapa 43 - *Hemibrycon dentatus*Mapa 44 - *Hemibrycon jabonero*

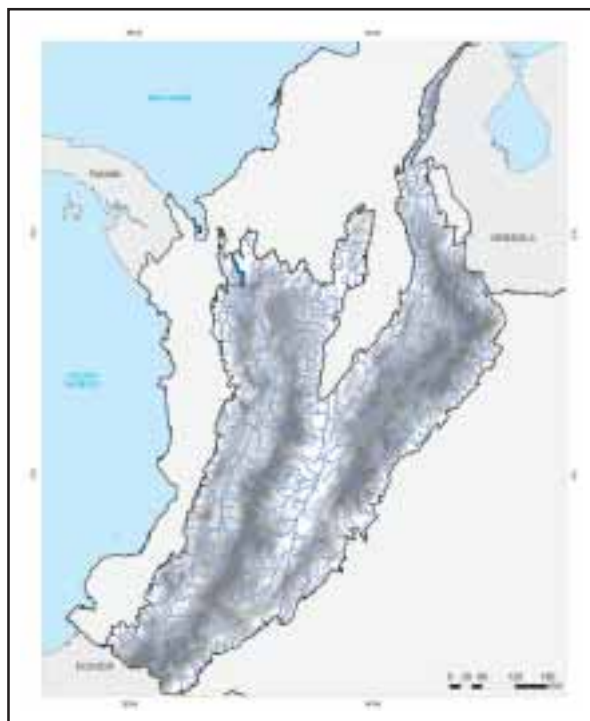
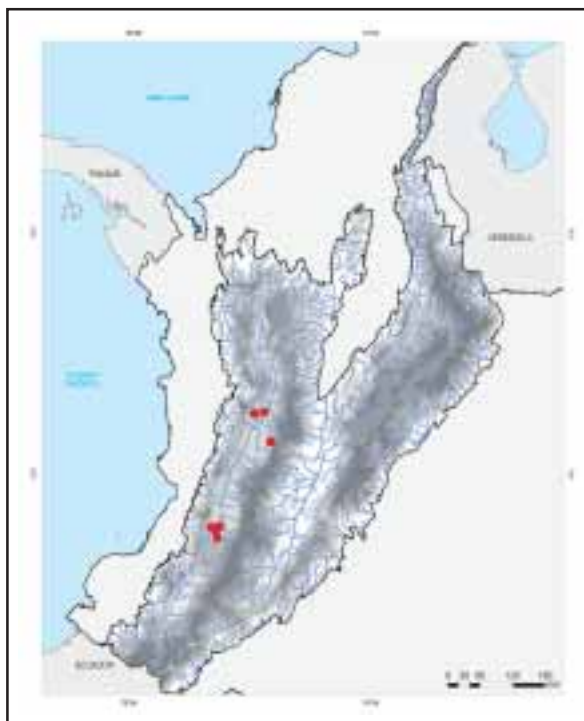
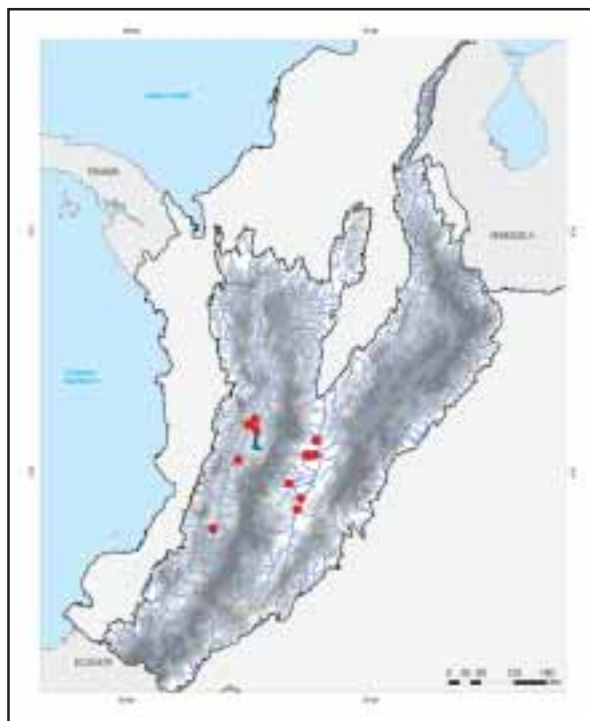
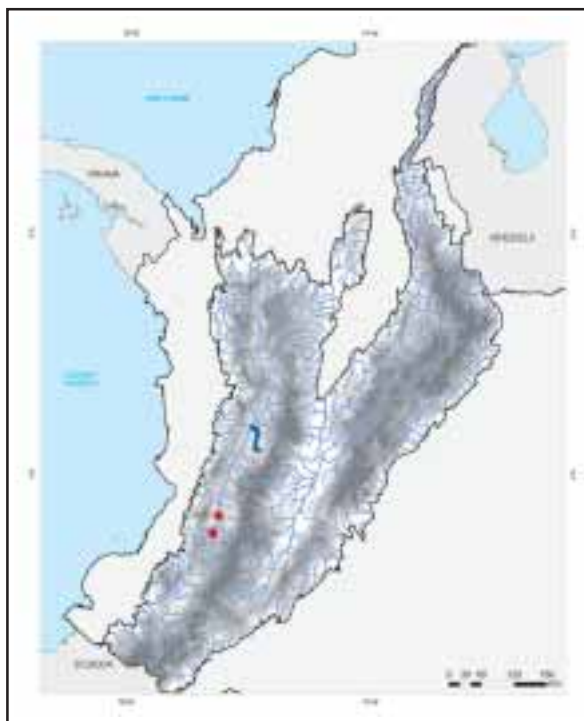
Mapa 45 - *Hemibrycon velox*Mapa 46 - *Hyphessobrycon pocilioides*Mapa 47 - *Microgenys minuta*Mapa 48 - *Salminus affinis*

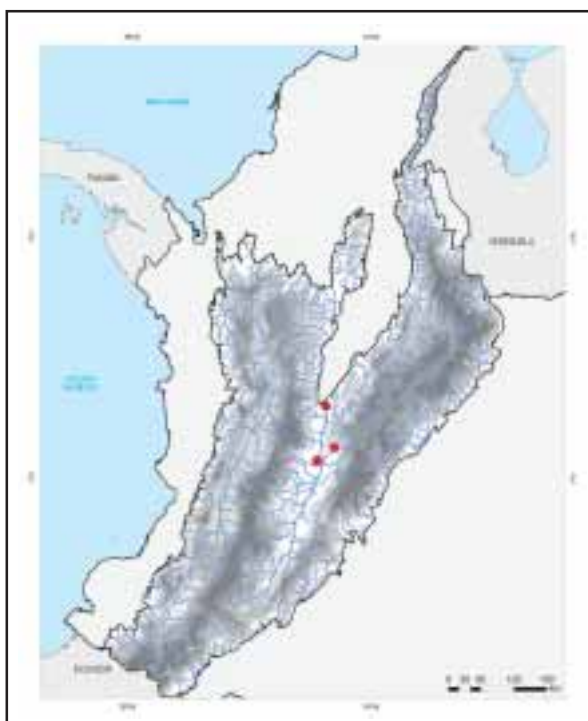
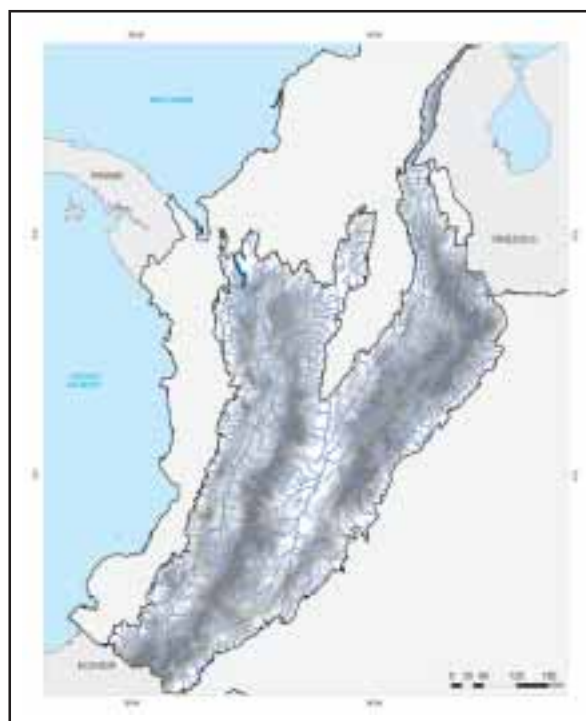
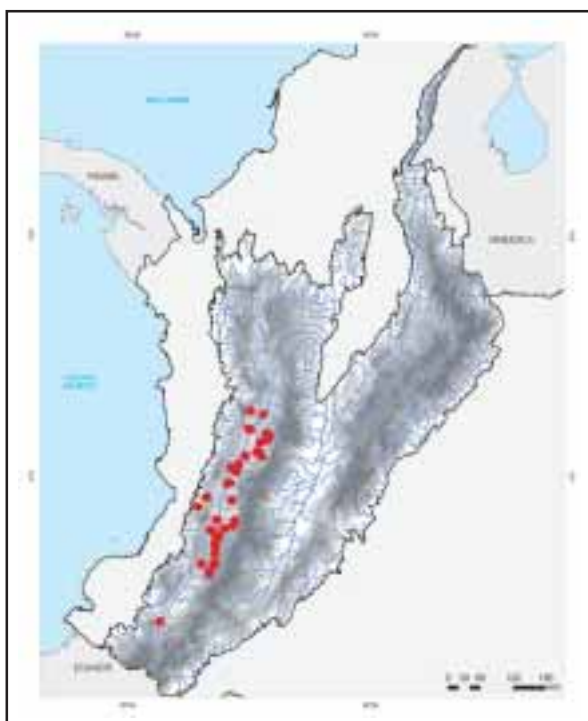
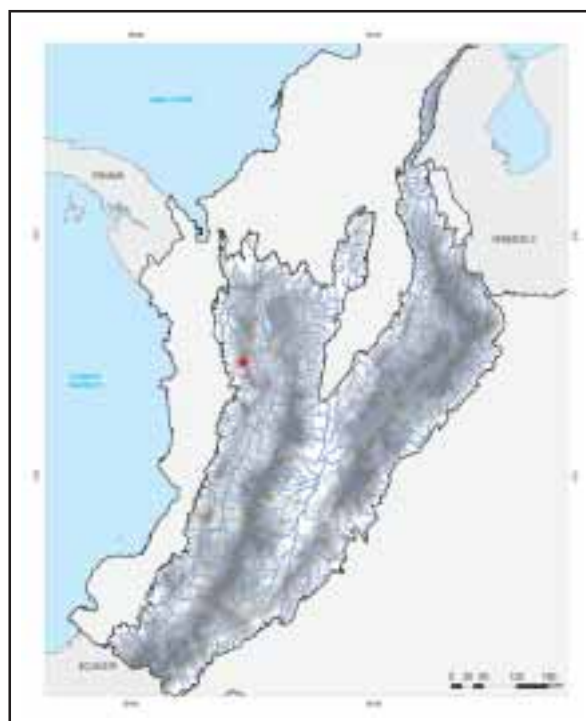
Mapa 49 - *Triportheus magdalenae*Mapa 50 - *Brycon fowleri*Mapa 51 - *Brycon henni*Mapa 52 - *Brycon medemi*

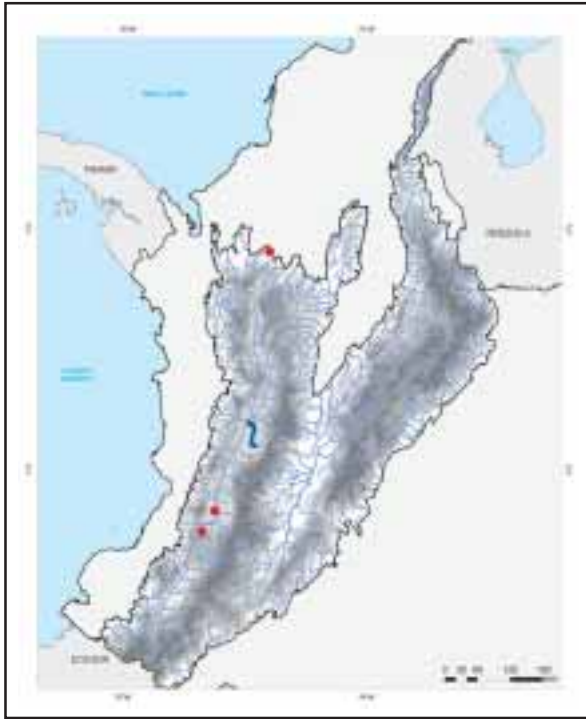

Mapa 53 - *Brycon moorei*

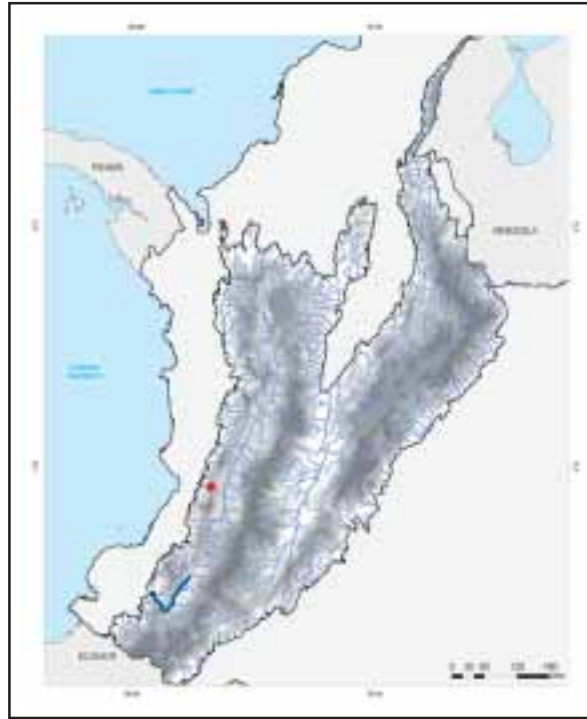

Mapa 54 - *Brycon oligolepis*

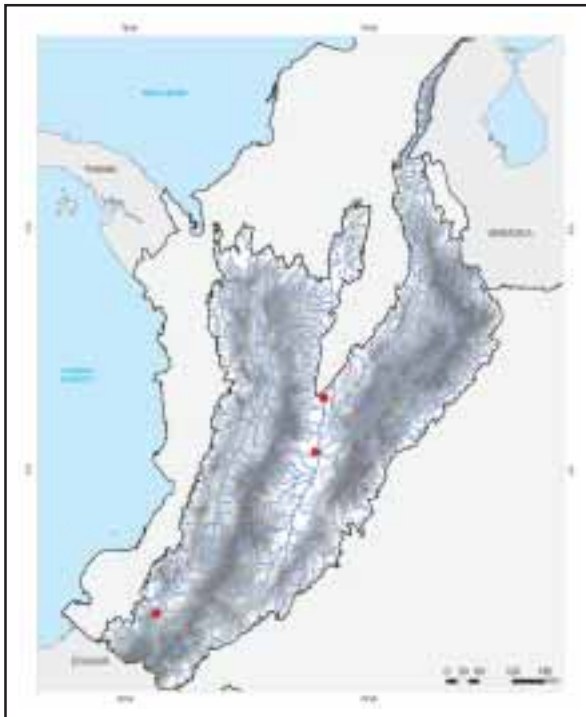

Mapa 55 - *Brycon rubricauda*

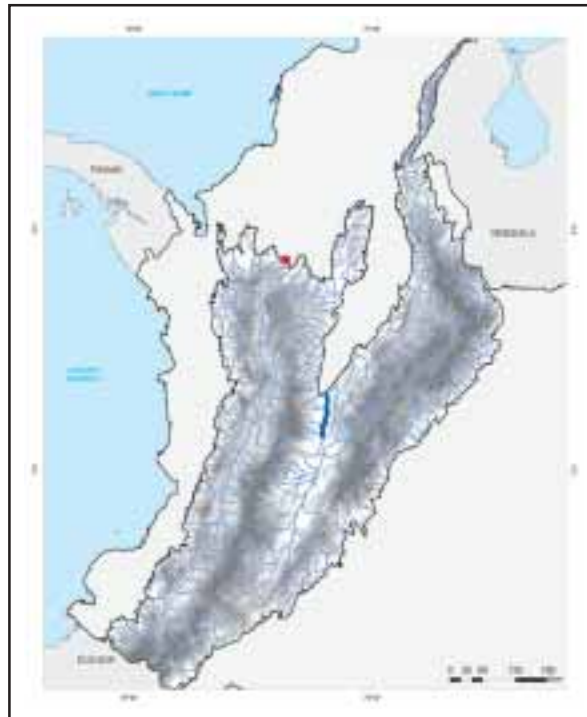

Mapa 56 - *Acestrocephalus anomalus*



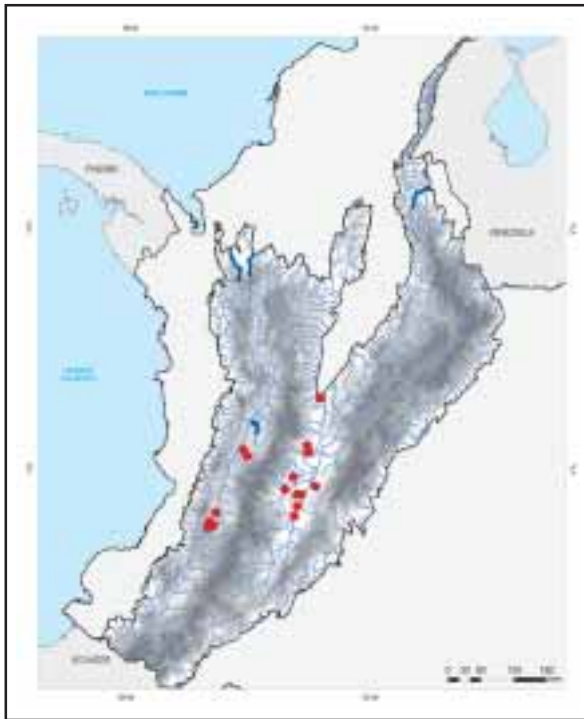

Mapa 57 - *Rocboides dayi*

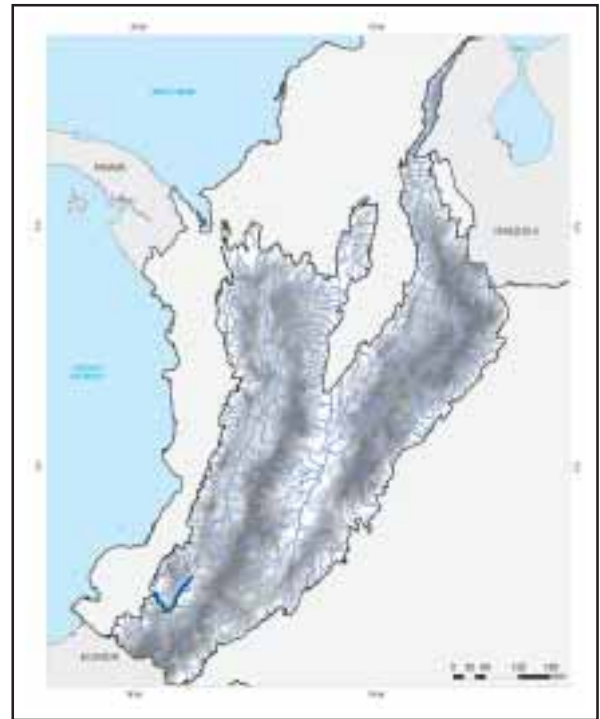

Mapa 58 - *Rocboides occidentalis*

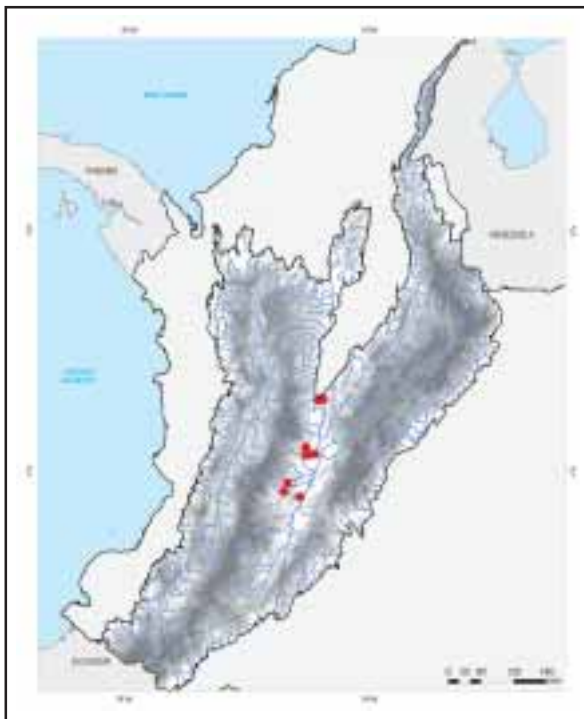

Mapa 59 - *Saccoderma hastatus*

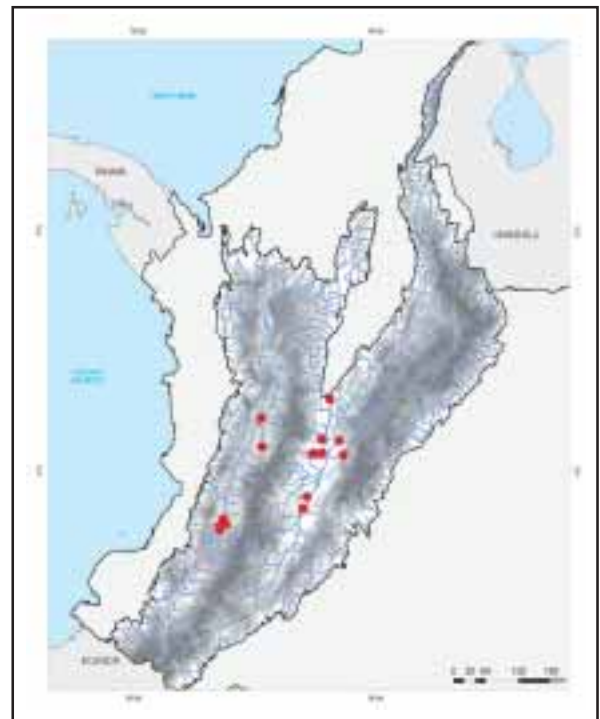

Mapa 60 - *Argopleura magdalenensis*

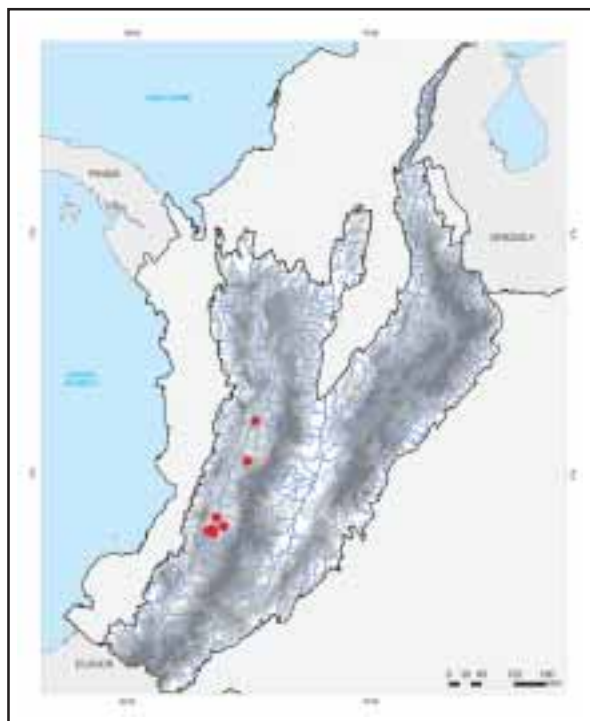

Mapa 61 - *Gephyrocharax caucanus*

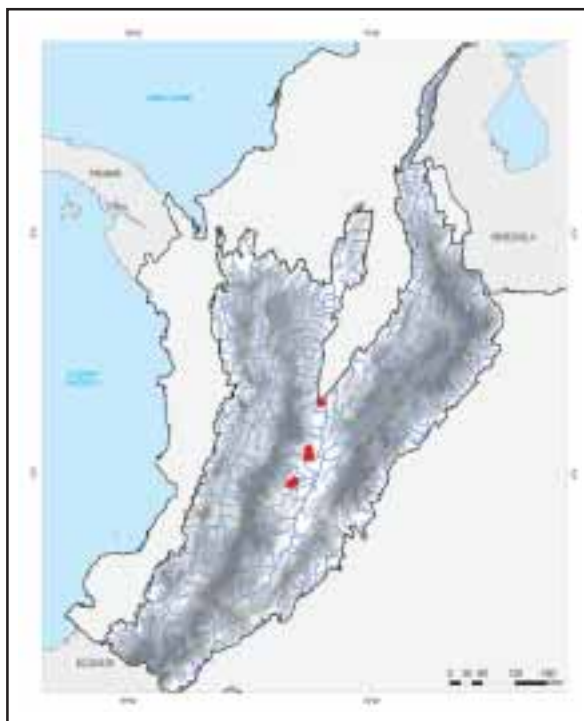

Mapa 62 - *Gephyrocharax melanocheir*

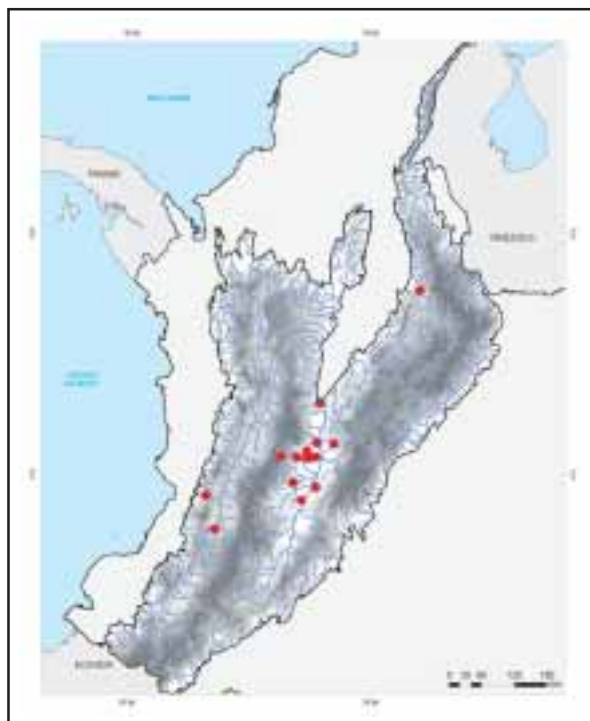

Mapa 63 - *Hoplias malabaricus*



Mapa 64 - *Lebiasina chucuriensis*

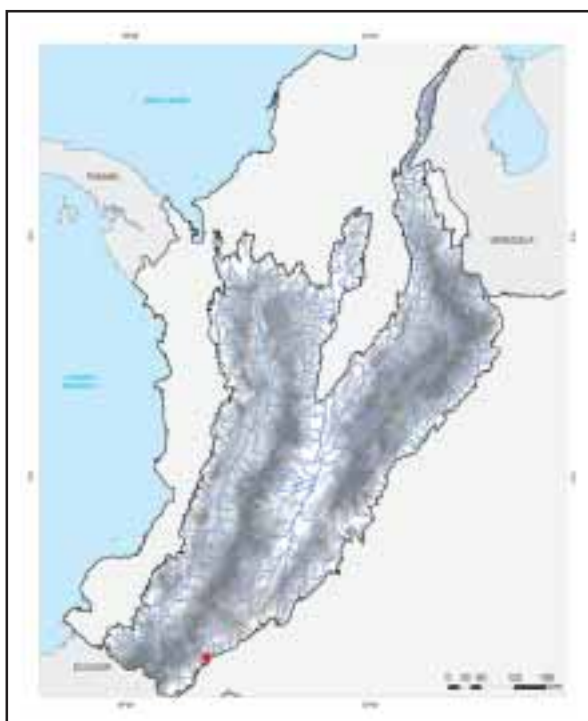

Mapa 65 - *Lebiasina elongata*

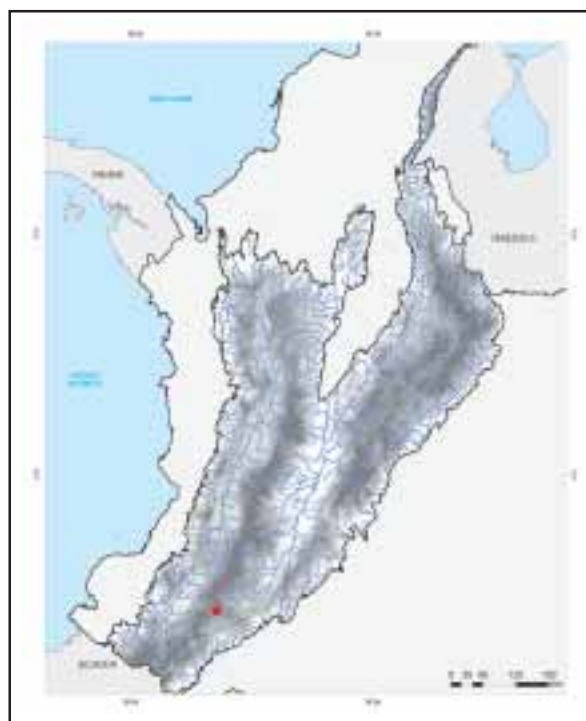

Mapa 66 - *Lebiasina erythrinoides*

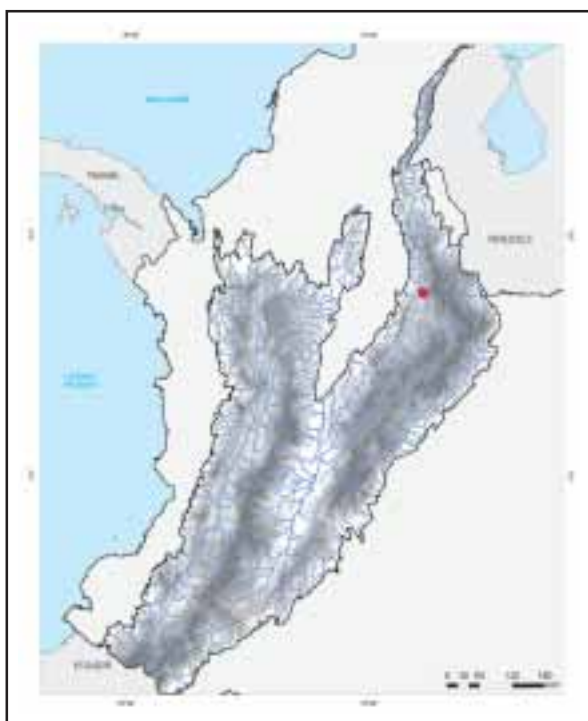

Mapa 67 - *Lebiasina floridablancaensis*

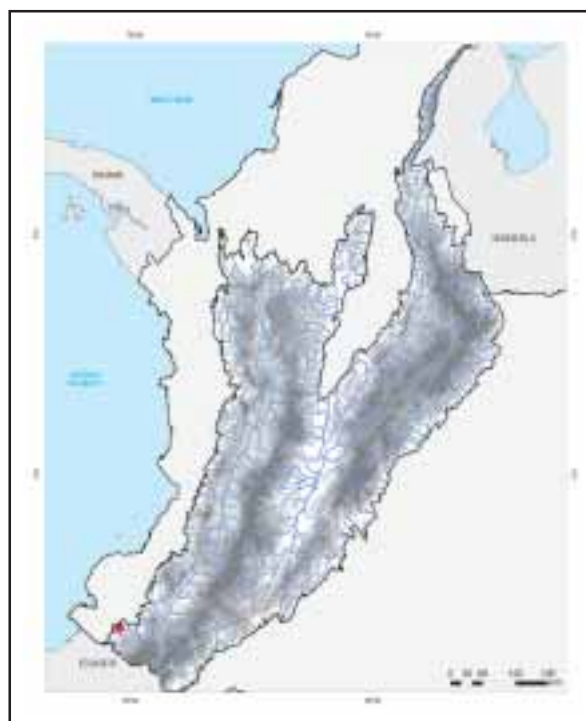

Mapa 68 - *Lebiasina nariñensis*

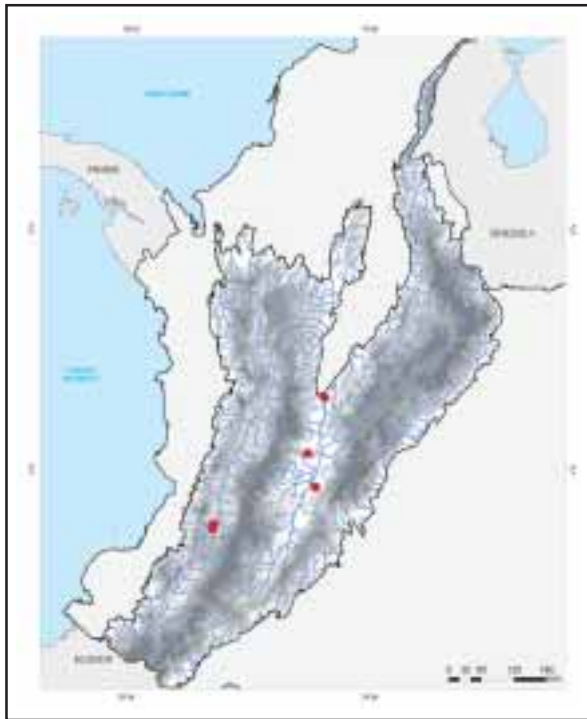

Mapa 69 - *Ctenolucius hujeta*

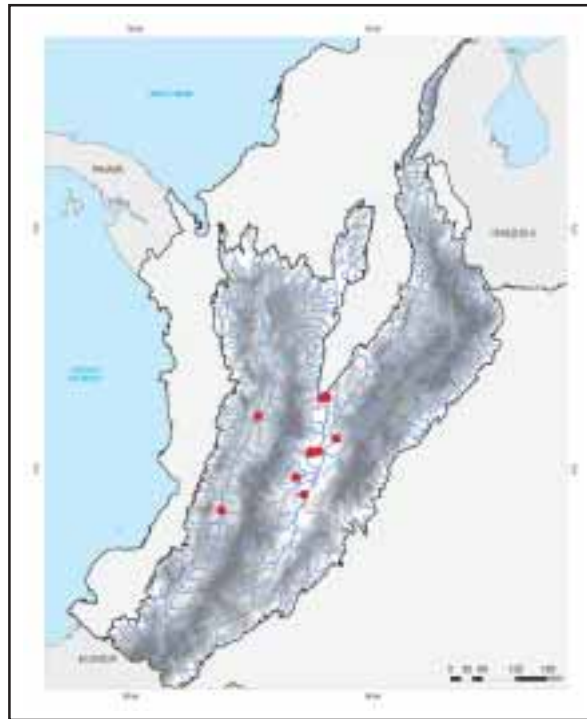

Mapa 70 - *Pseudocetopsis othonops*

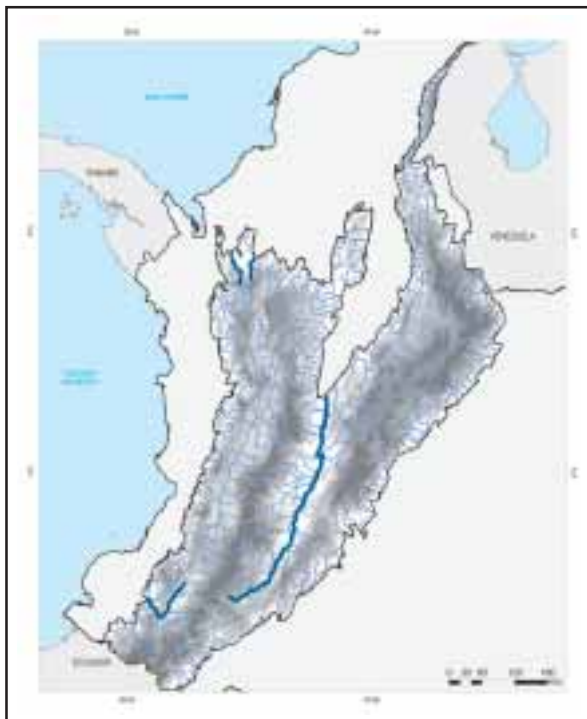

Mapa 71 - *Bunocephalus colombianus*

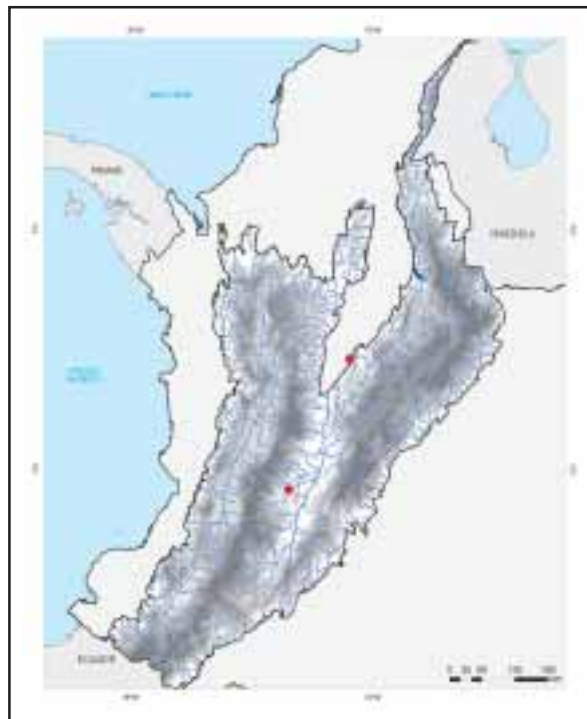

Mapa 72 - *Dupouyichthys sapito*

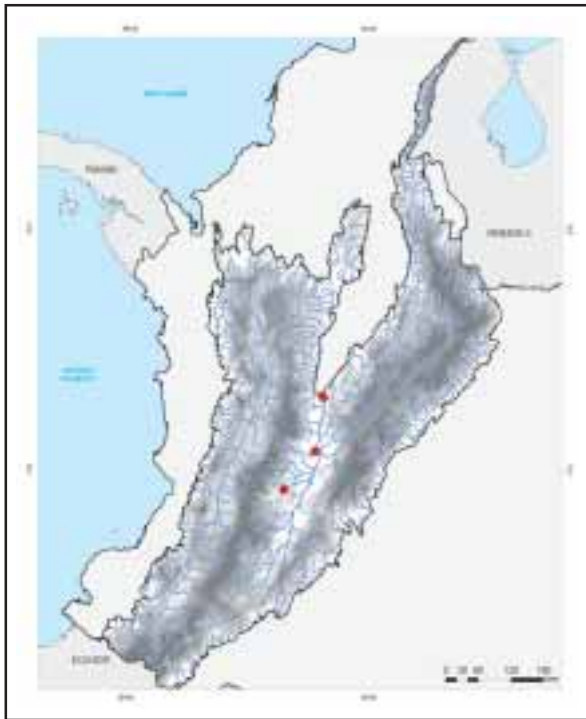

Mapa 73 - *Xyliphius magdalenae*

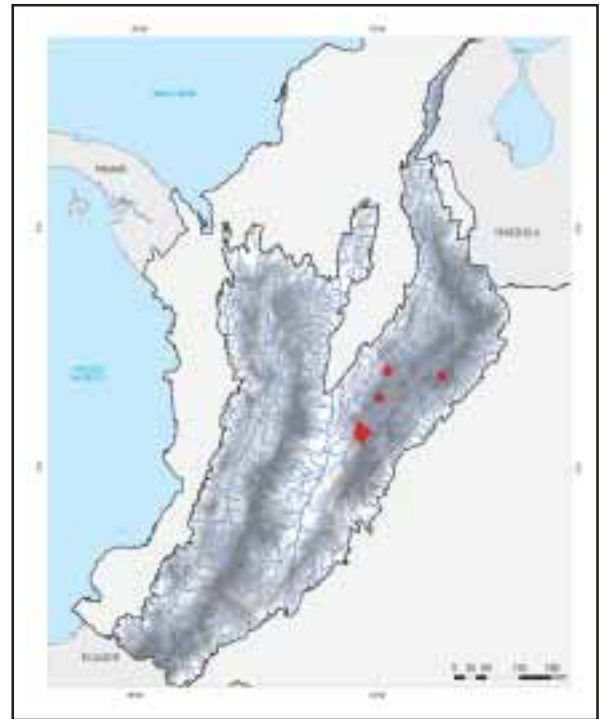

Mapa 74 - *Eremophilus mutisii*

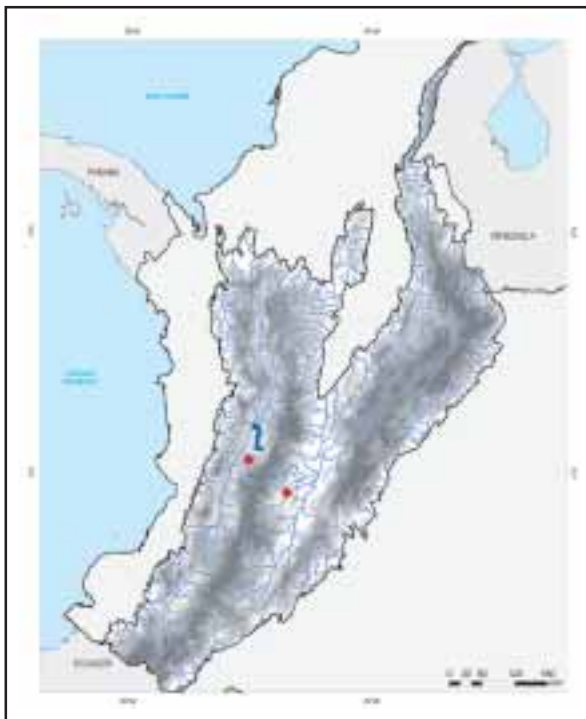

Mapa 75 - *Paravandellia phaneronema*

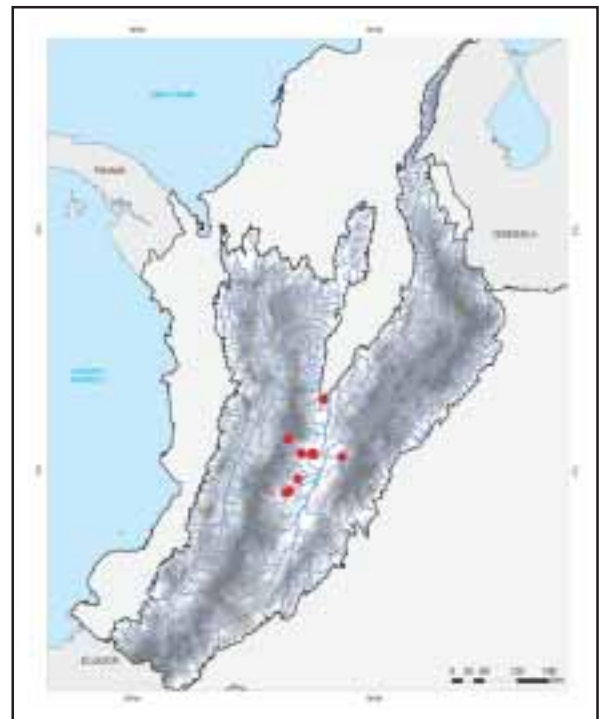

Mapa 76 - *Trichomycterus banneai*

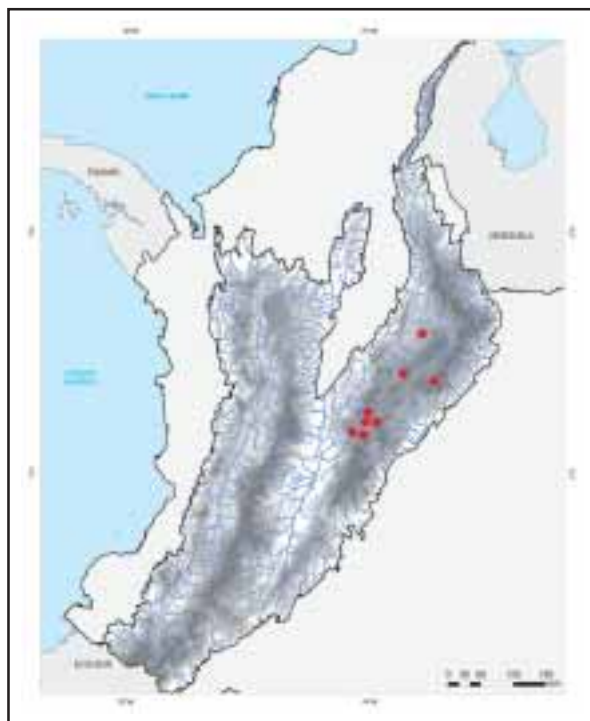

Mapa 77 - *Trichomycterus bogotense*

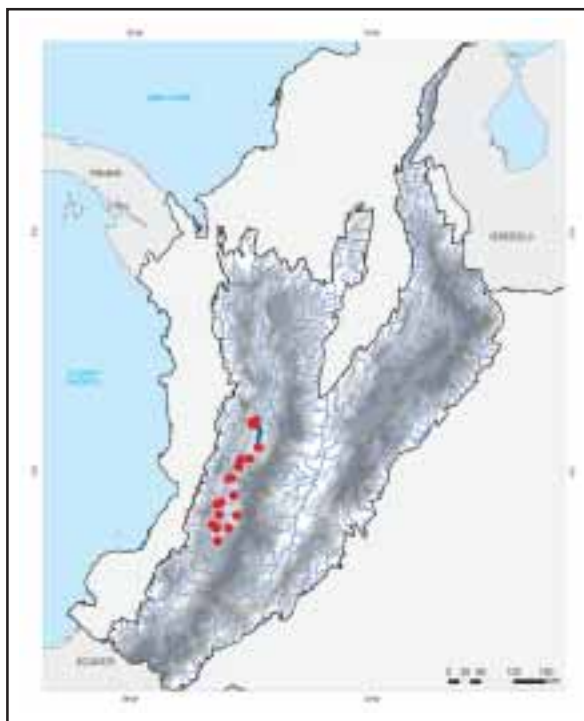

Mapa 78 - *Trichomycterus caliense*

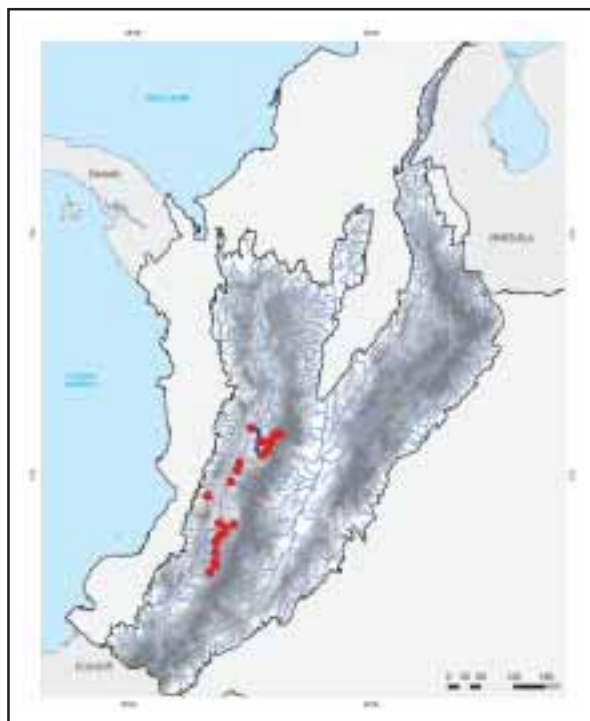

Mapa 79 - *Trichomycterus chapmani*

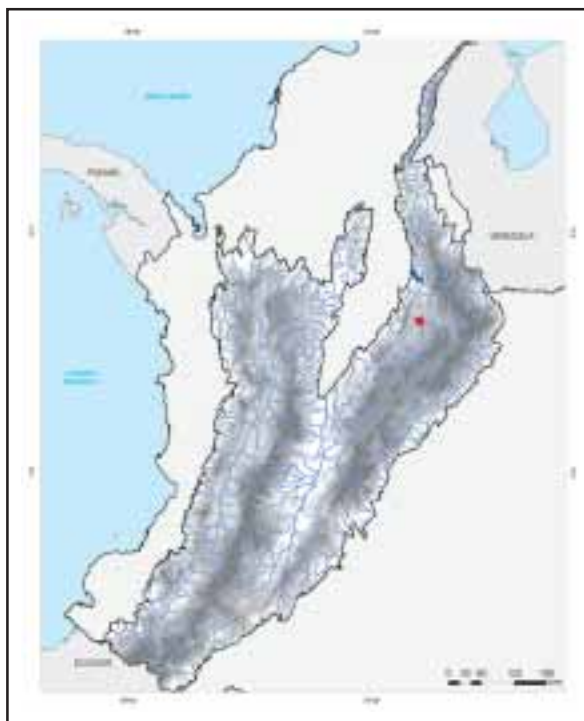

Mapa 80 - *Trichomycterus latistriatus*

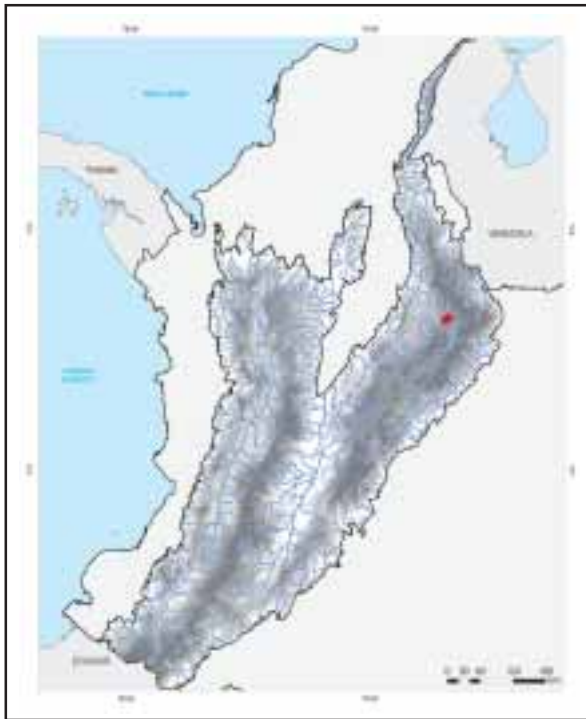

Mapa 81 - *Trichomycterus nigromaculatus*

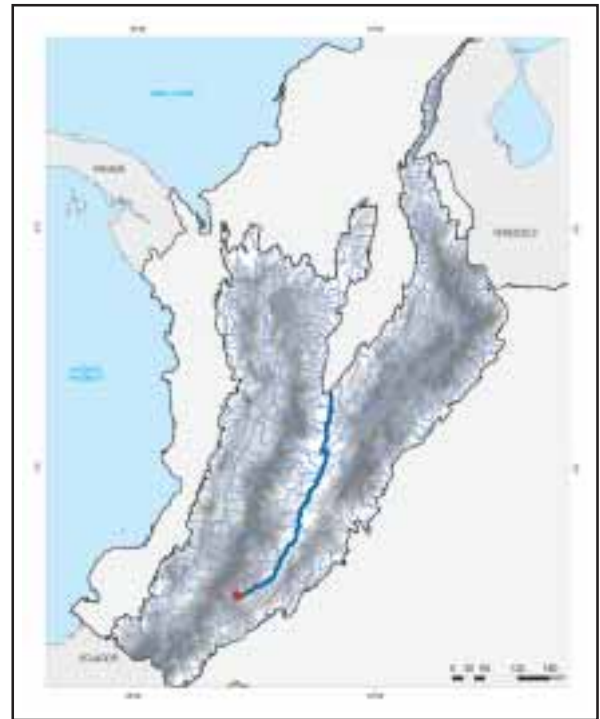

Mapa 82 - *Trichomycterus retropinnis*

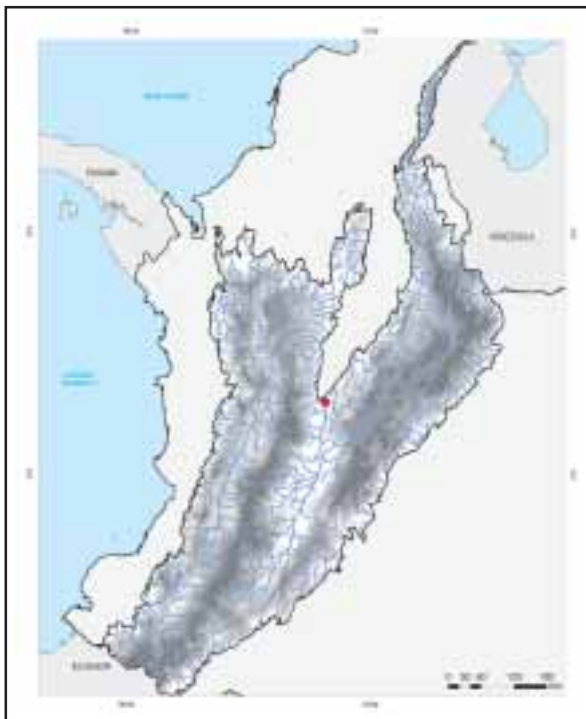

Mapa 83 - *Trichomycterus romeroi*



Mapa 84 - *Trichomycterus spilosoma*

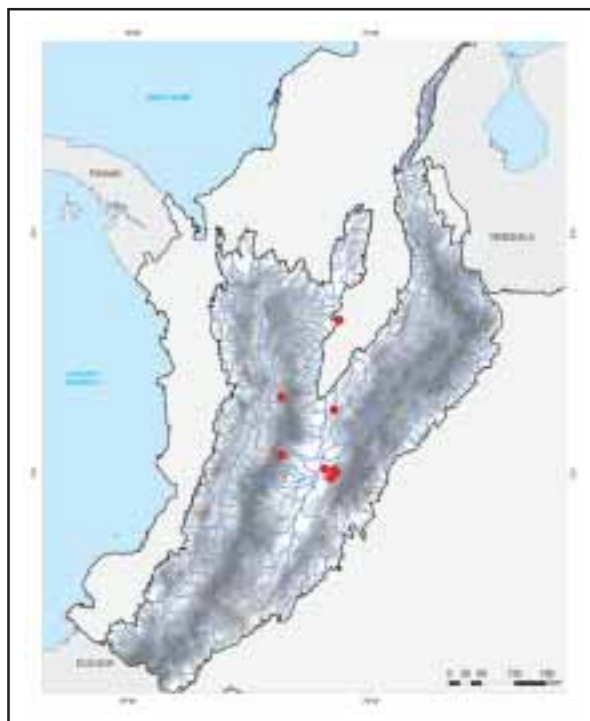

Mapa 85 - *Trichomycterus stellatus*

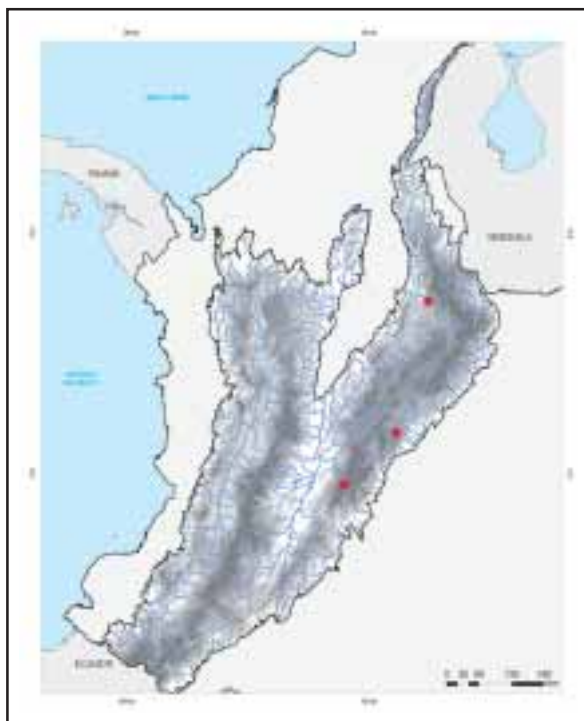

Mapa 86 - *Trichomycterus stramineus*

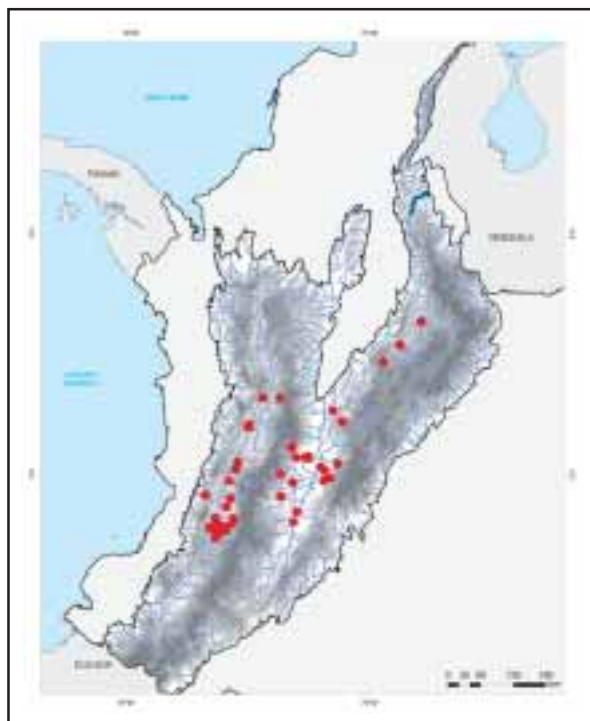

Mapa 87 - *Trichomycterus striatus*

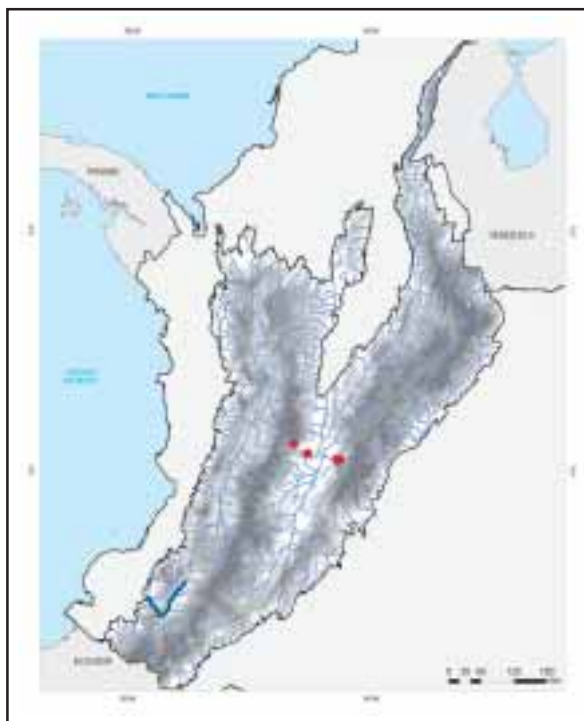

Mapa 88 - *Trichomycterus taenia*



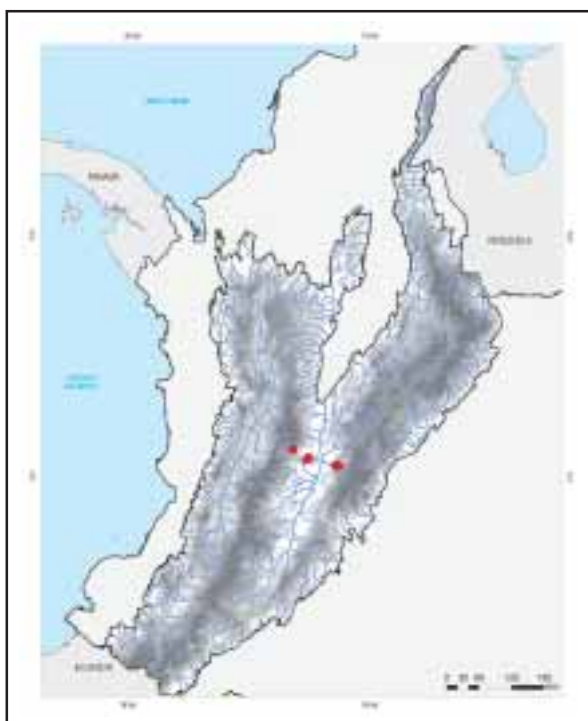

Mapa 89 - *Trichomycterus transandianum*

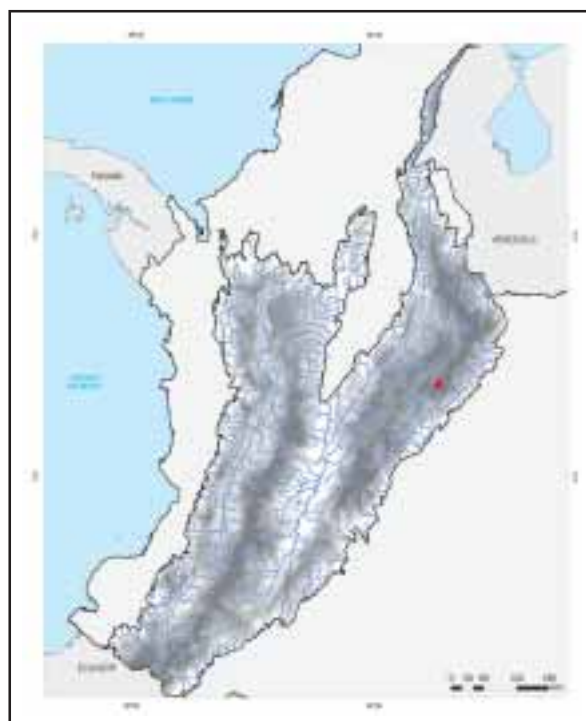

Mapa 90 - *Trichomycterus venulosus*

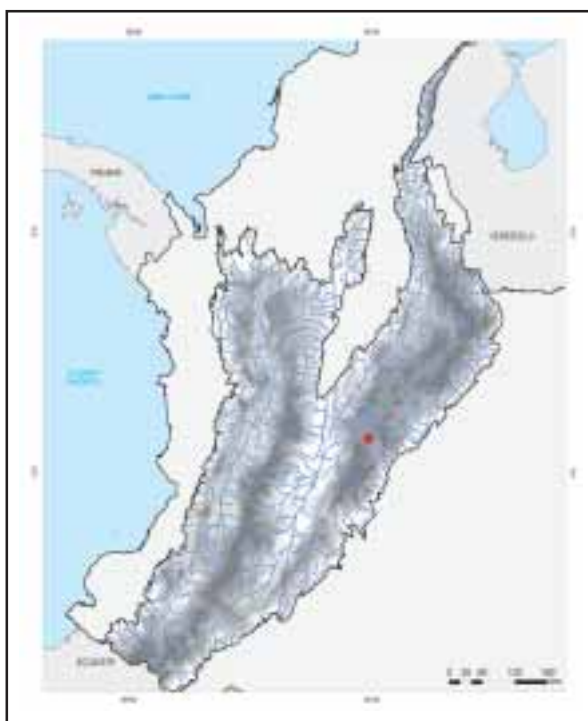

Mapa 91 - *Rhizosomichthys totae*

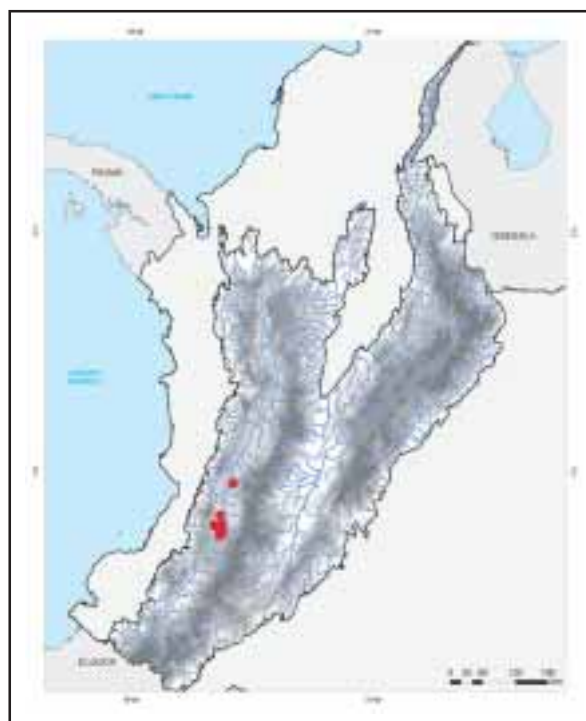

Mapa 92 - *Callichthys fabricioi*

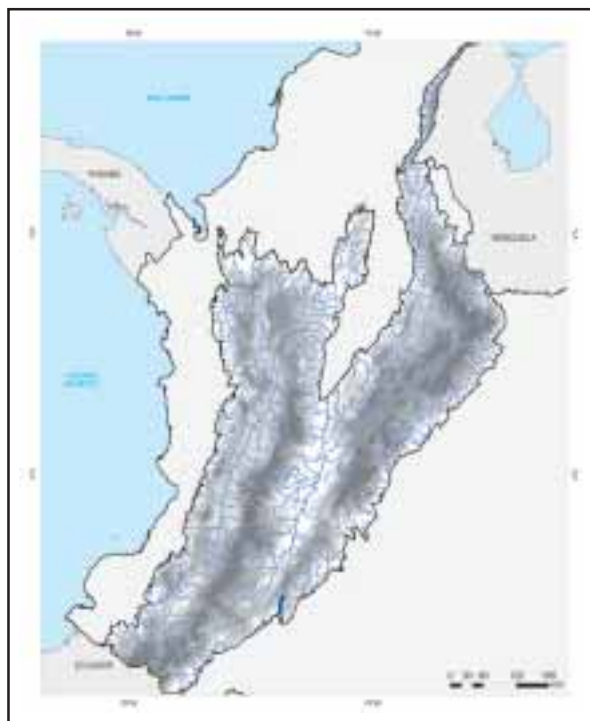

Mapa 93 - *Astroblepus caquetae*

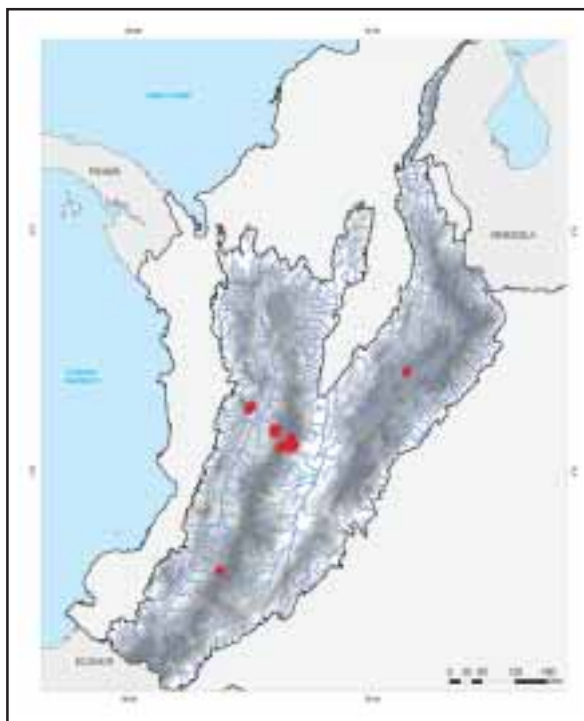

Mapa 94 - *Astroblepus chapmani*

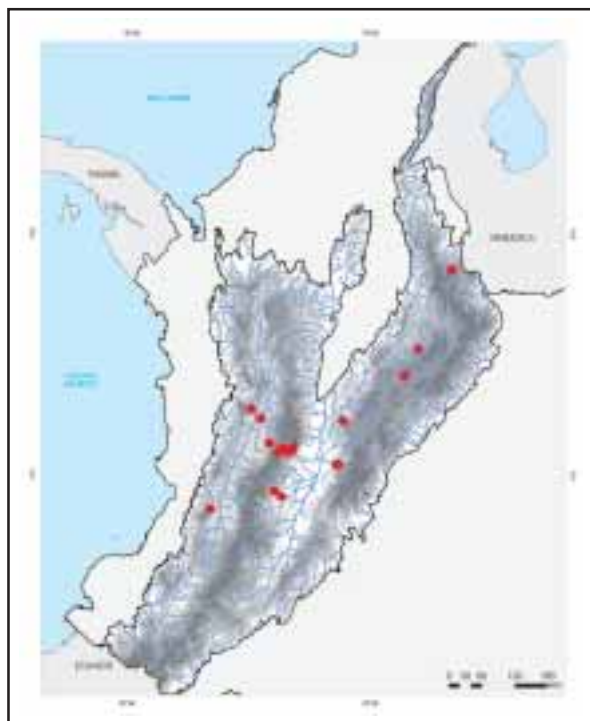

Mapa 95 - *Astroblepus chotae*

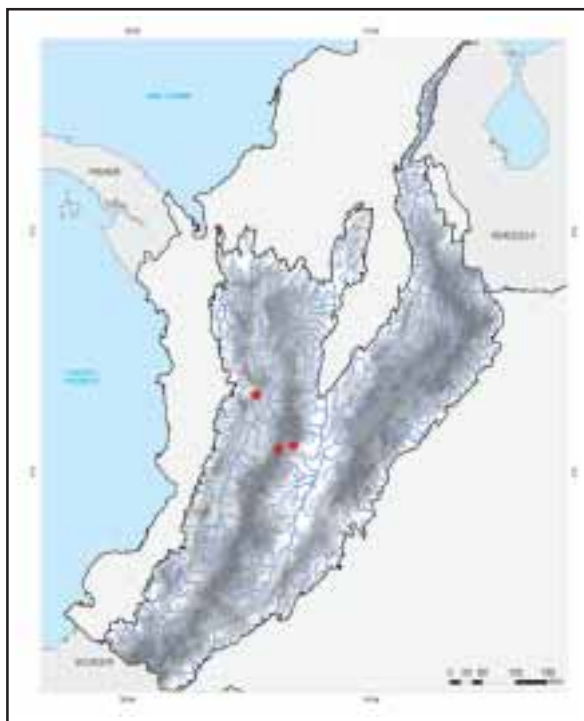

Mapa 96 - *Astroblepus cirratus*

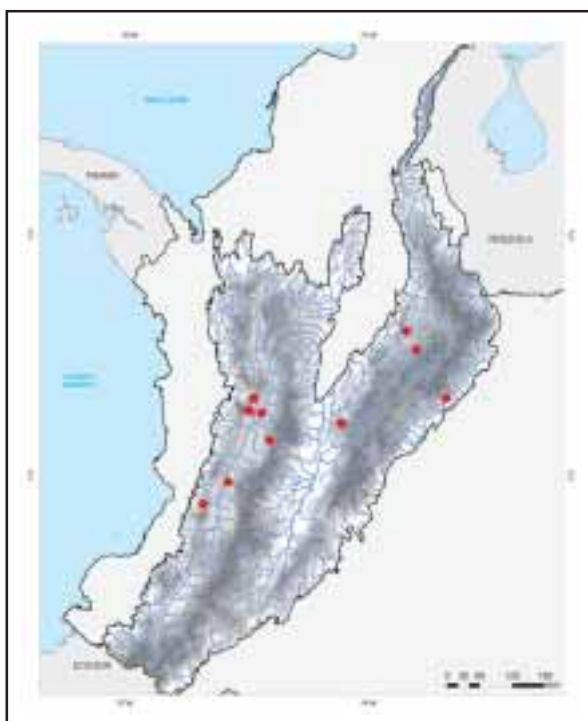

Mapa 97 - *Astroblepus cyclopus*

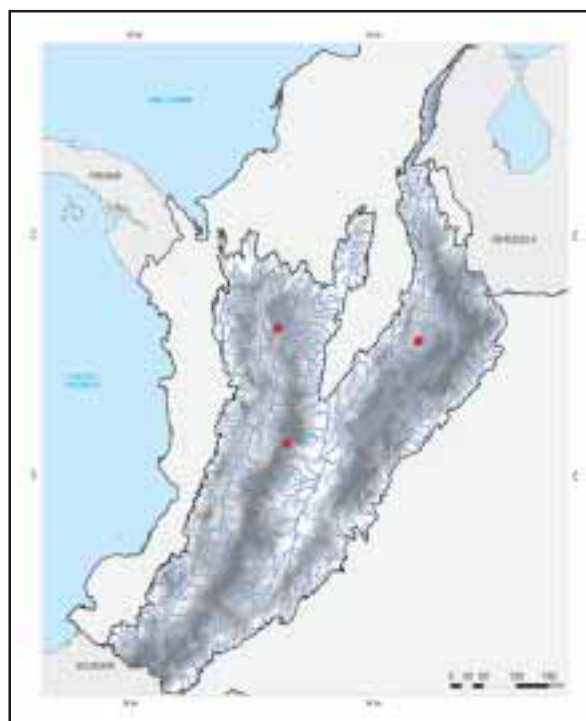

Mapa 98 - *Astroblepus frenatus*

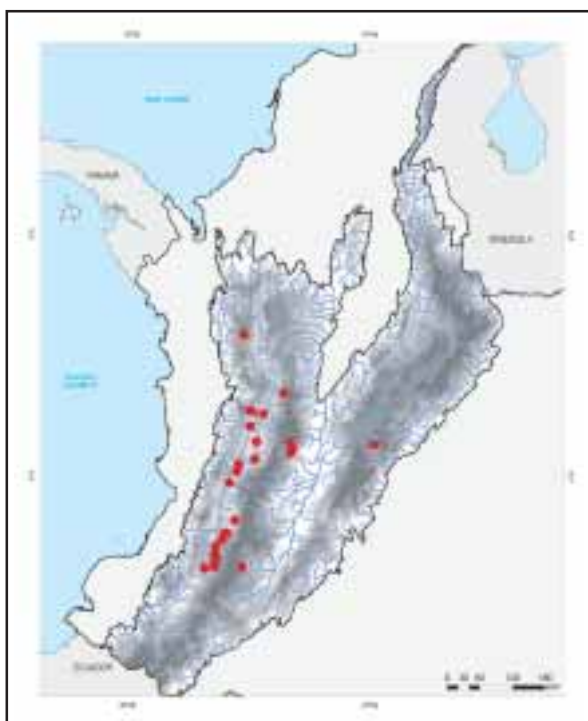

Mapa 99 - *Astroblepus grixalvii*

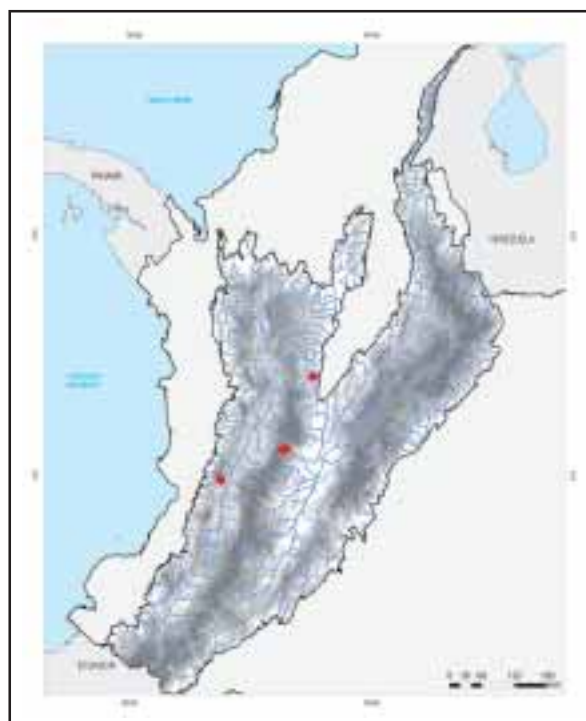

Mapa 100 - *Astroblepus guentheri*

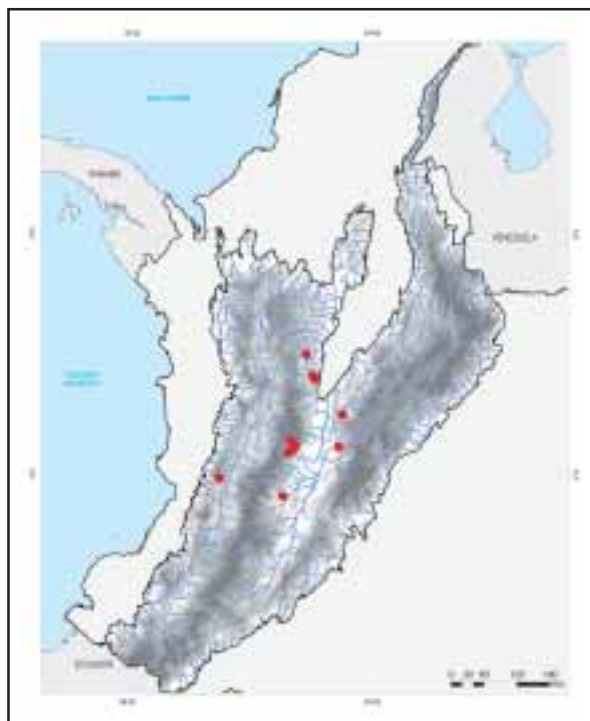

Mapa 101 - *Astrolepus homodon*

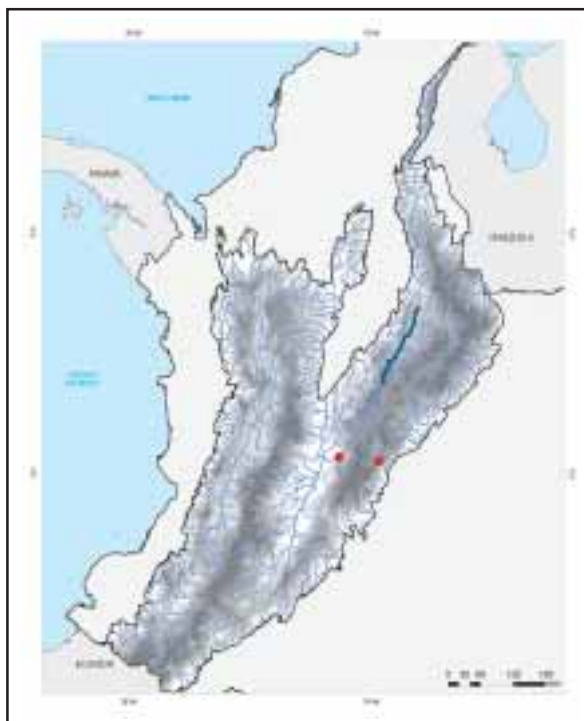

Mapa 102 - *Astrolepus latidens*

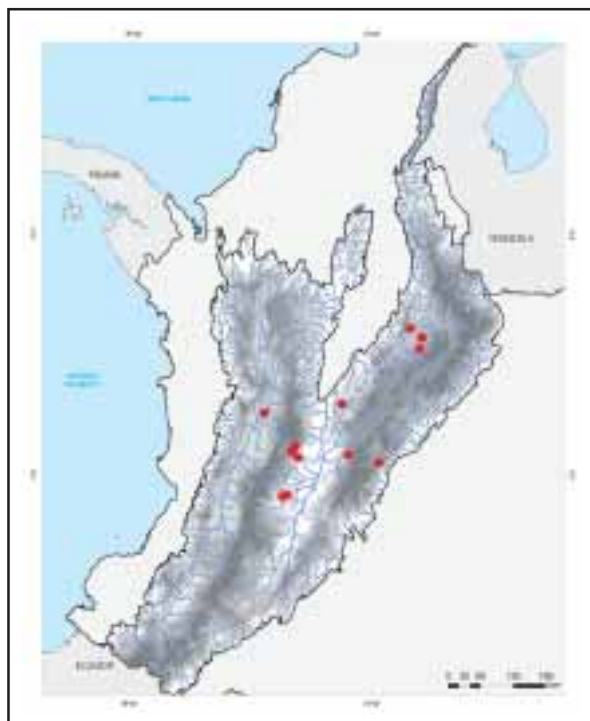

Mapa 103 - *Astrolepus longifilis*

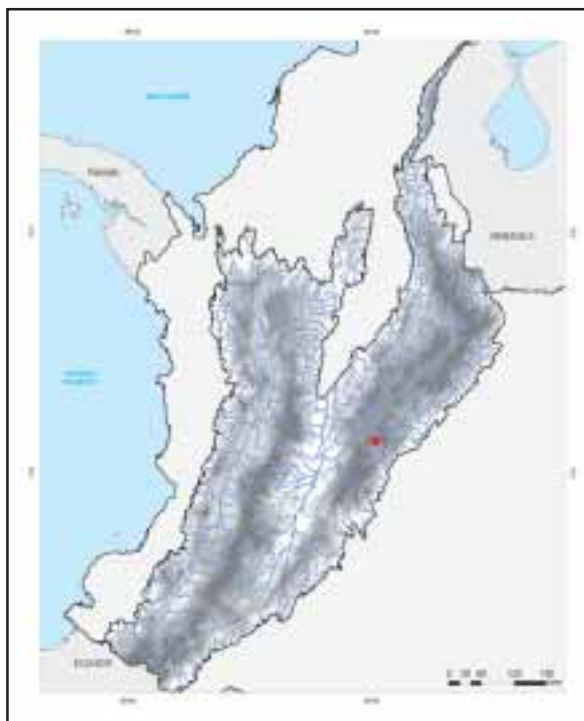

Mapa 104 - *Astrolepus mariae*

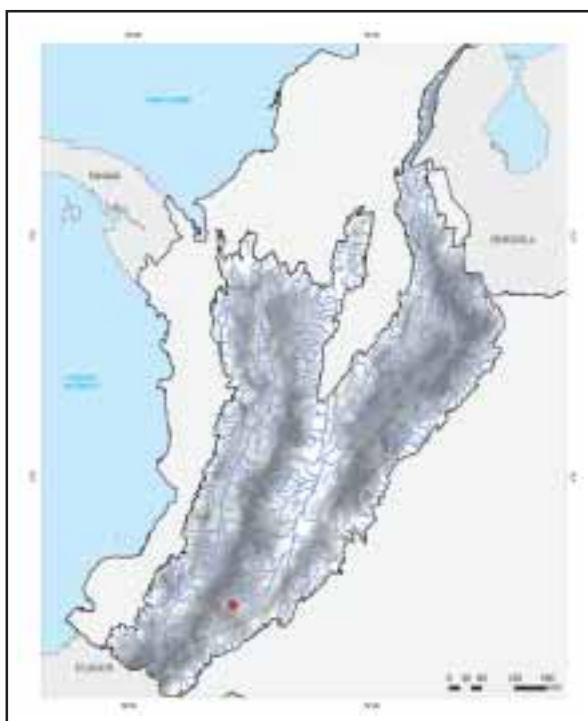

Mapa 105 - *Astrolepus marmoratus*

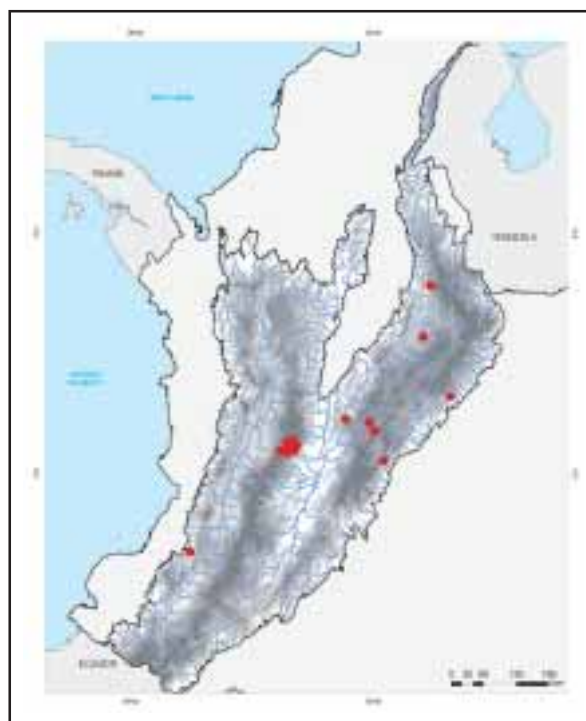

Mapa 106 - *Astrolepus micrescens*

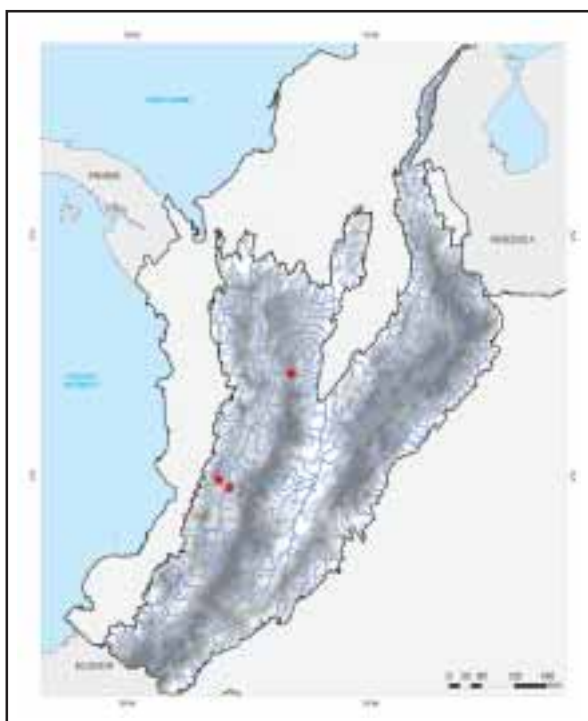

Mapa 107 - *Astrolepus nicefori*

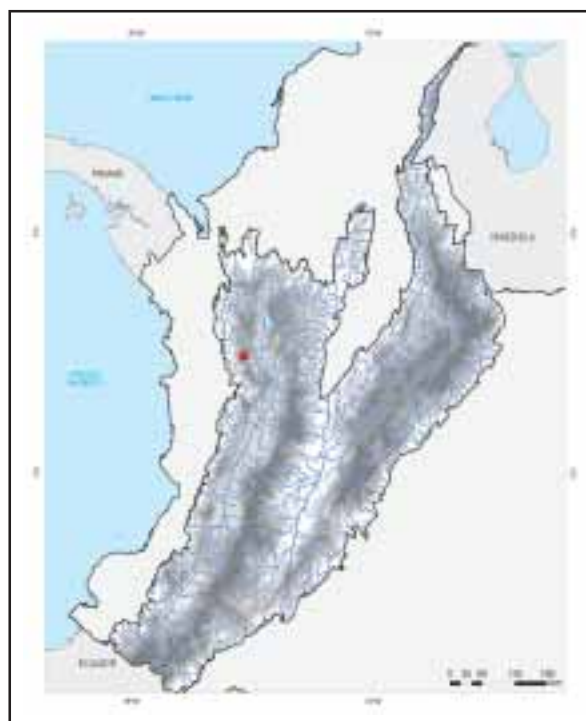

Mapa 108 - *Astrolepus rengifoii*

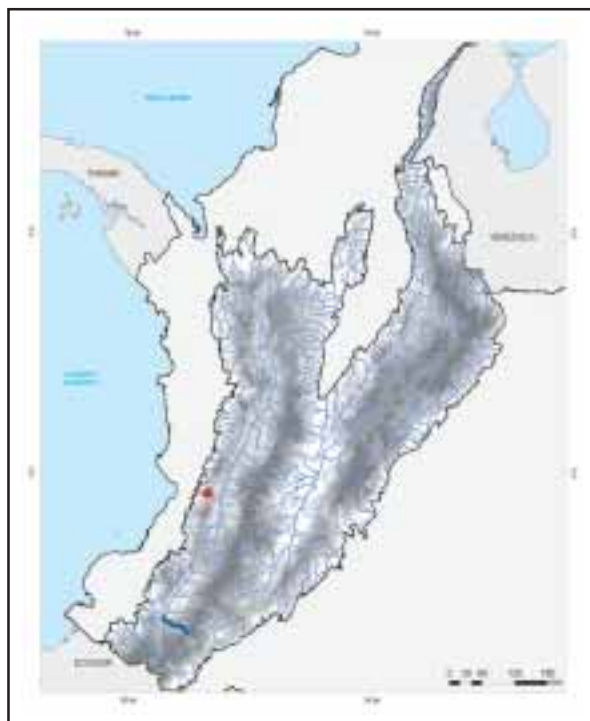

Mapa 109 - *Astrolepus retopinnus*

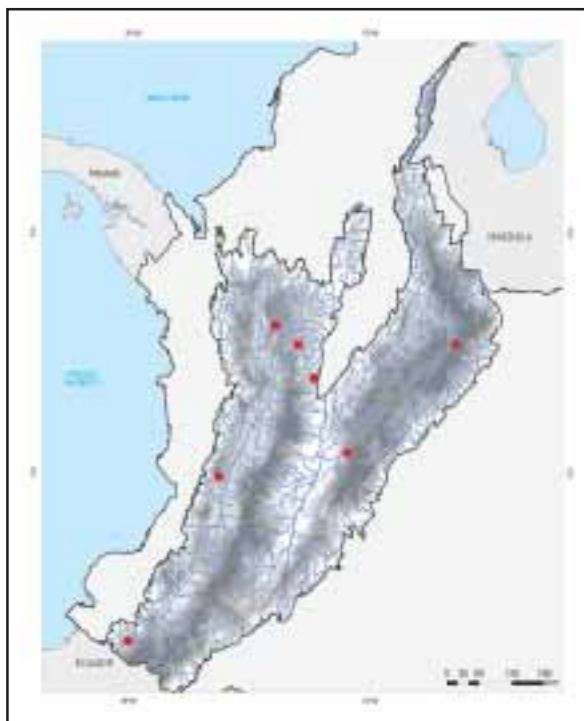

Mapa 110 - *Astrolepus rosci*

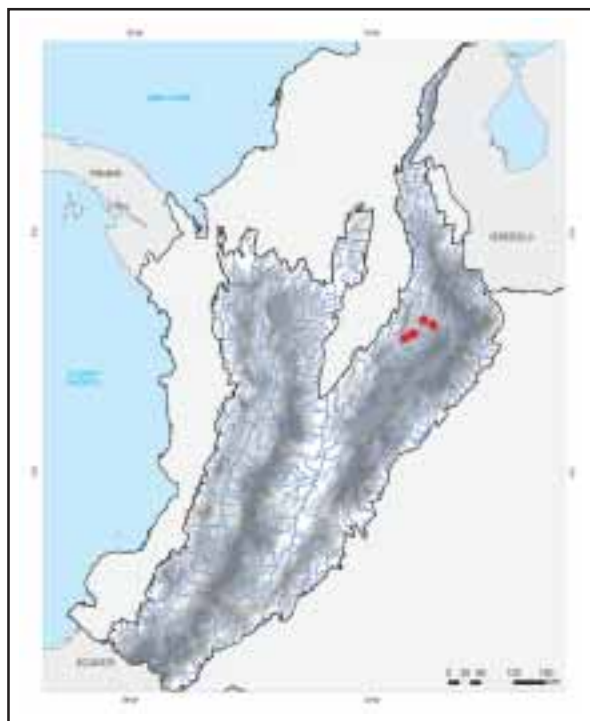

Mapa 111 - *Astrolepus santanderensis*

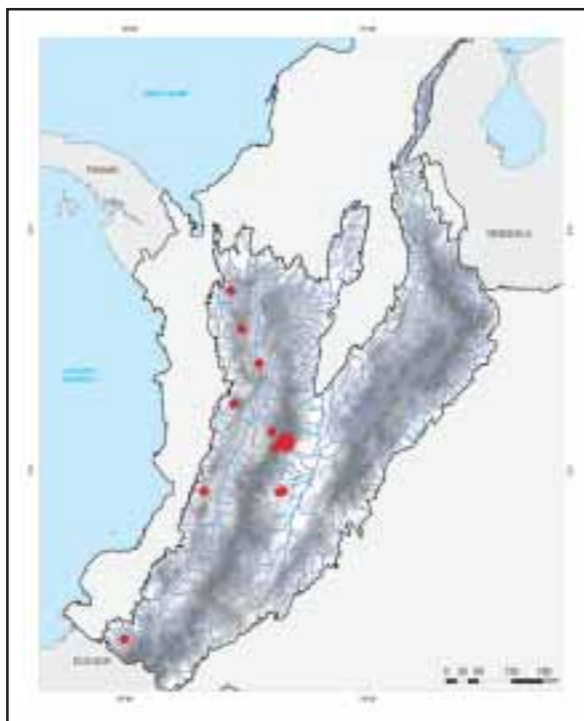

Mapa 112 - *Astrolepus trifasciatus*

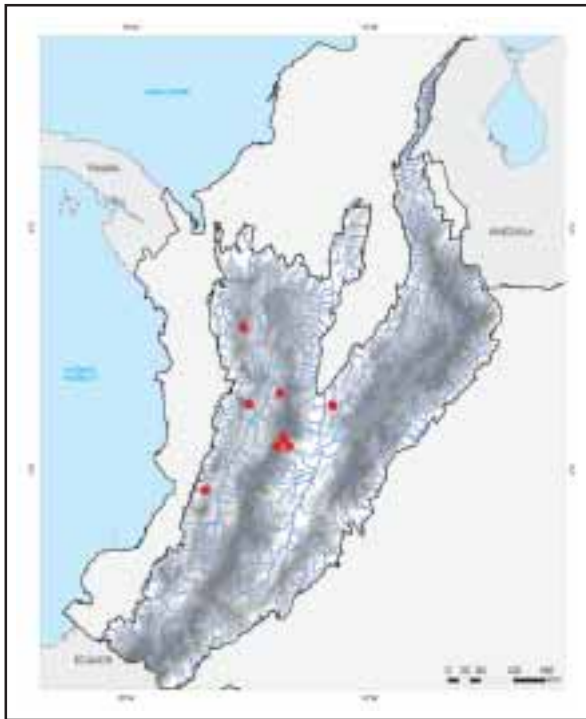

Mapa 113 - *Astrolepus unifasciatus*

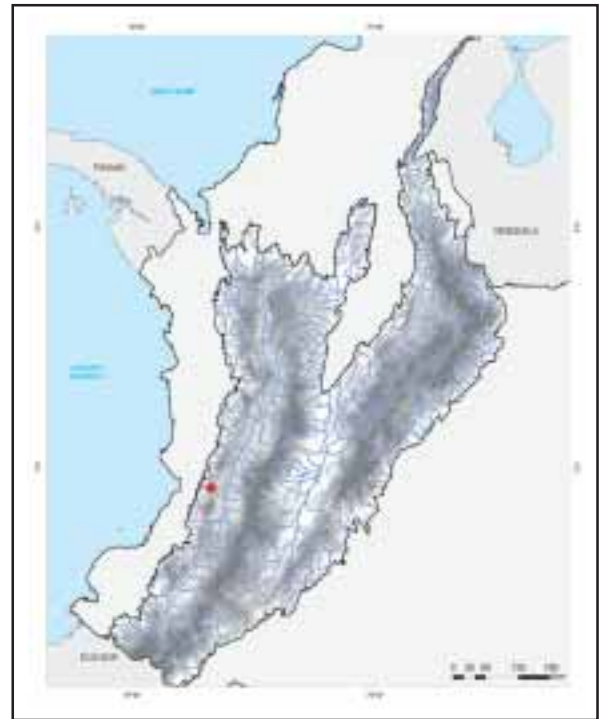

Mapa 114 - *Astrolepus ventralis*

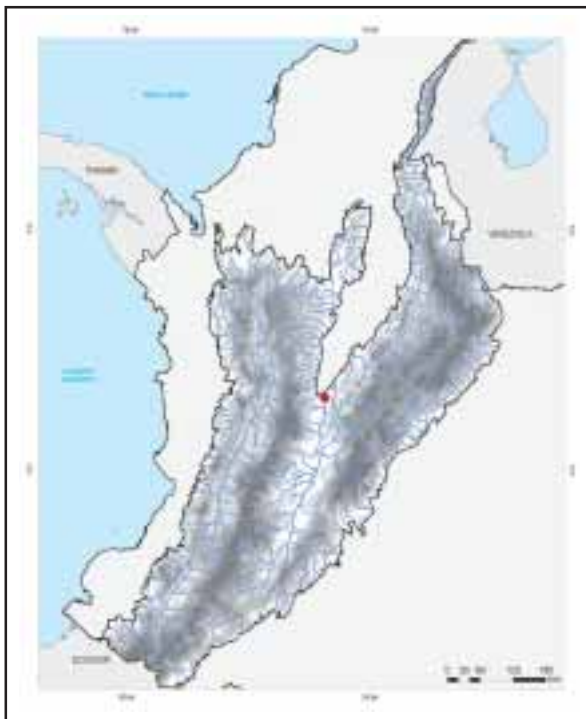

Mapa 115 - *Crossoloricaria cephalaspis*

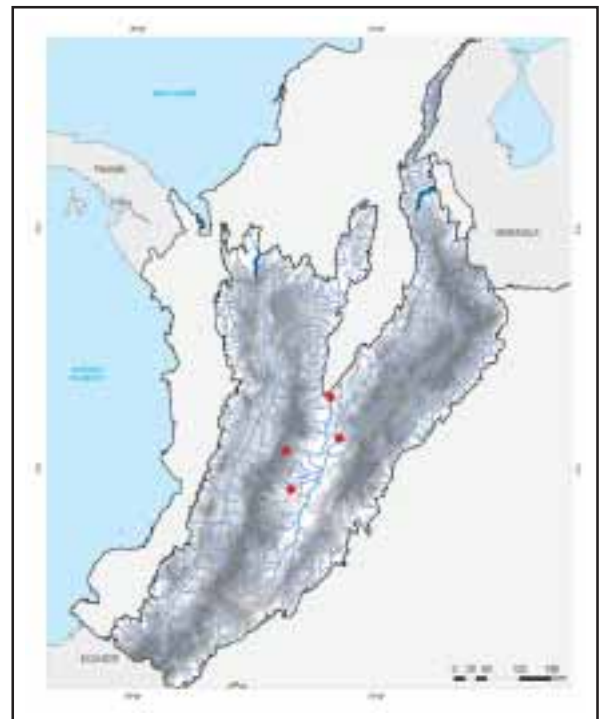

Mapa 116 - *Crossoloricaria variegata*

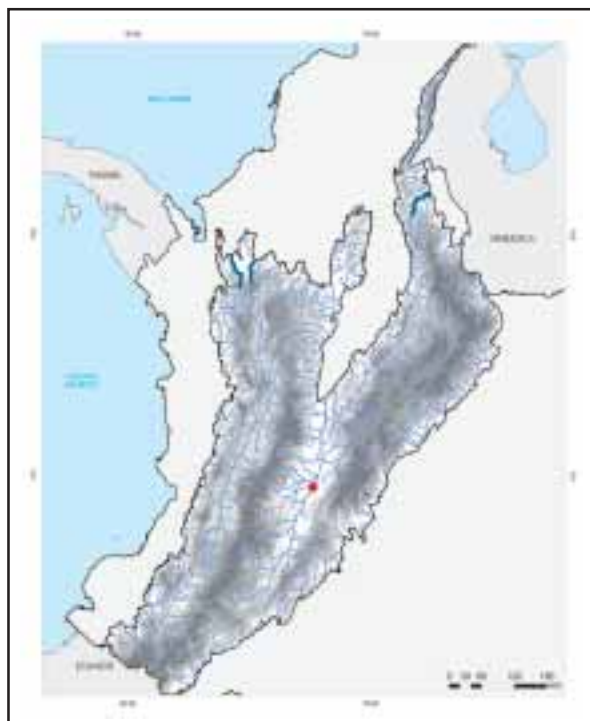

Mapa 117 - *Dasylicaria filamentosa*

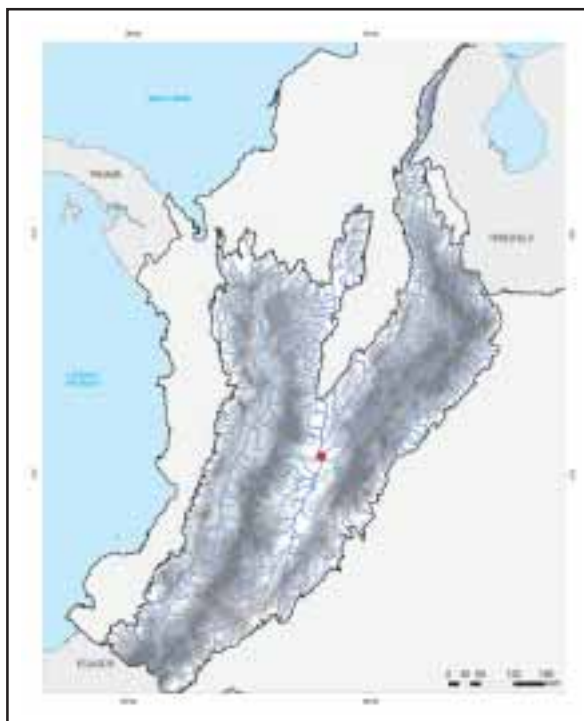

Mapa 118 - *Dasylicaria seminuda*

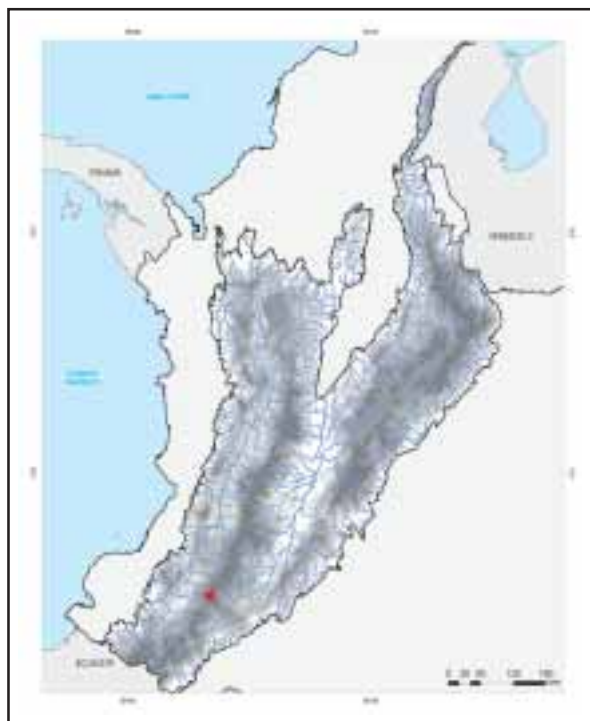

Mapa 119 - *Farlowella gracilis*

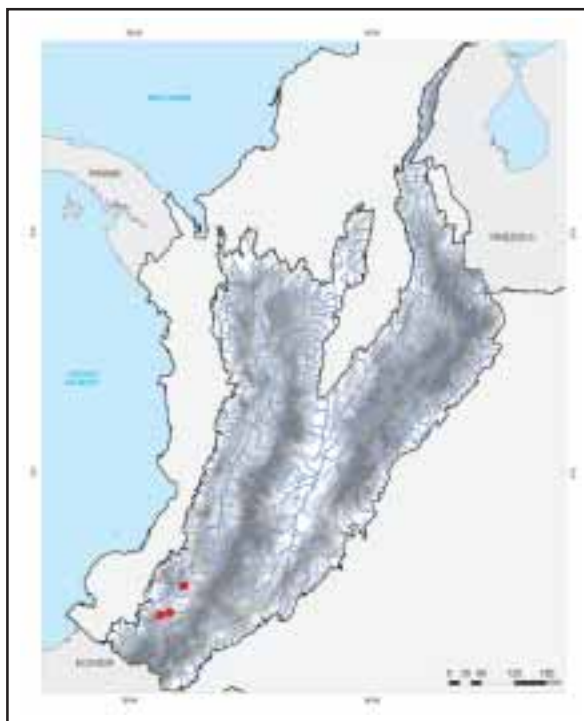

Mapa 120 - *Rineloricaria jubata*



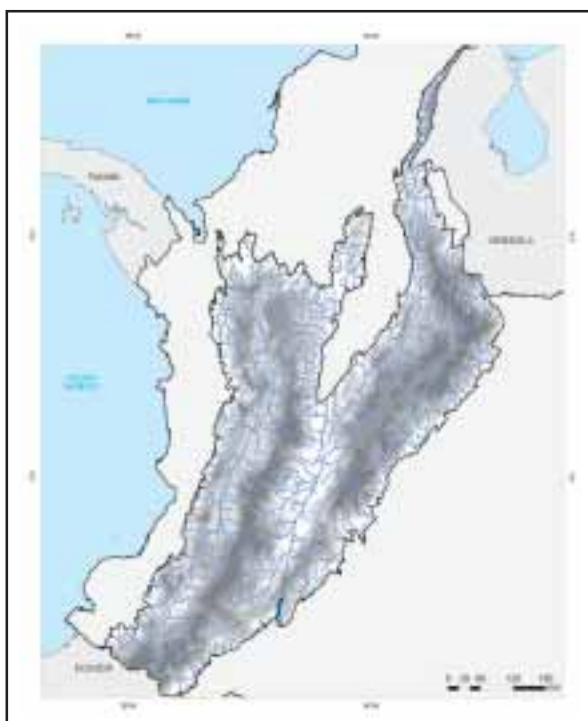

Mapa 121 - *Spatuloricaria caquetae*

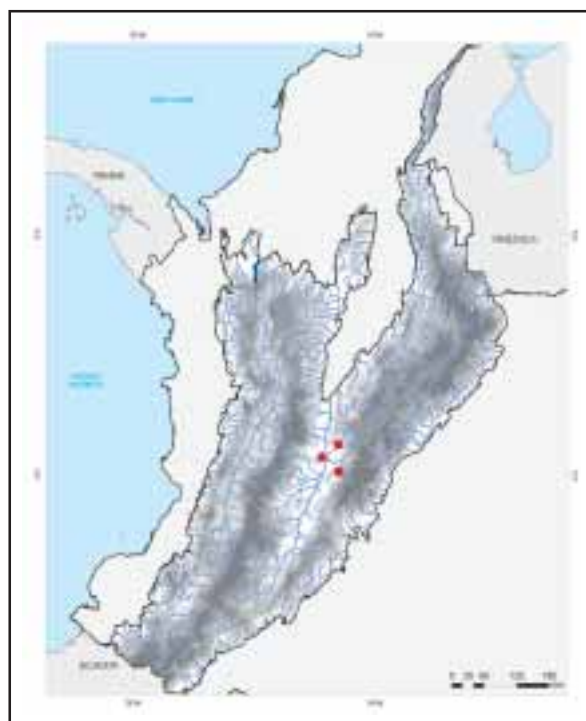

Mapa 122 - *Spatuloricaria gymnogaster*

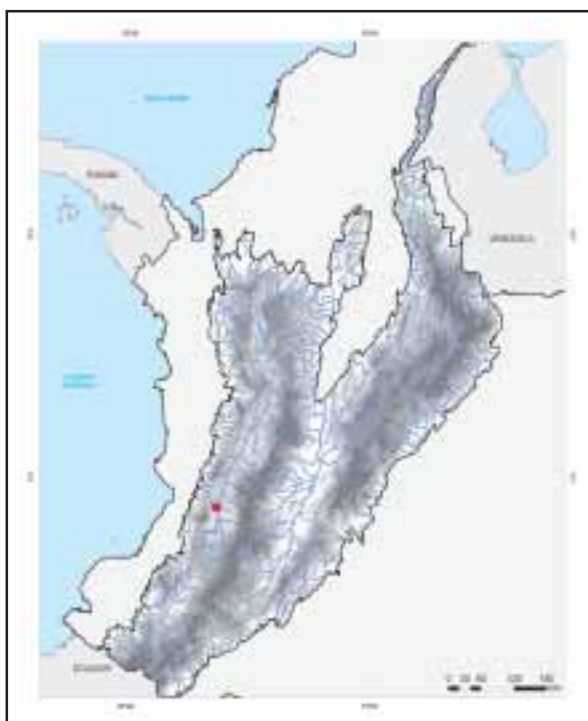

Mapa 123 - *Sturisoma panamense*

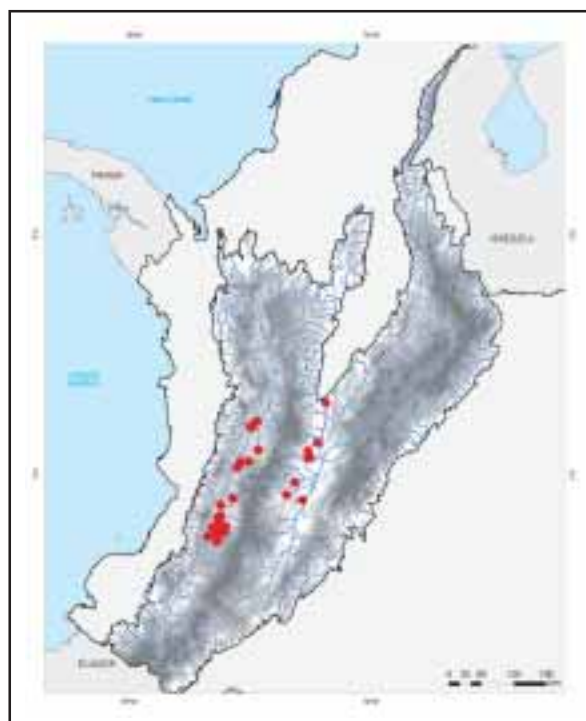

Mapa 124 - *Sturisomatichthys leightoni*

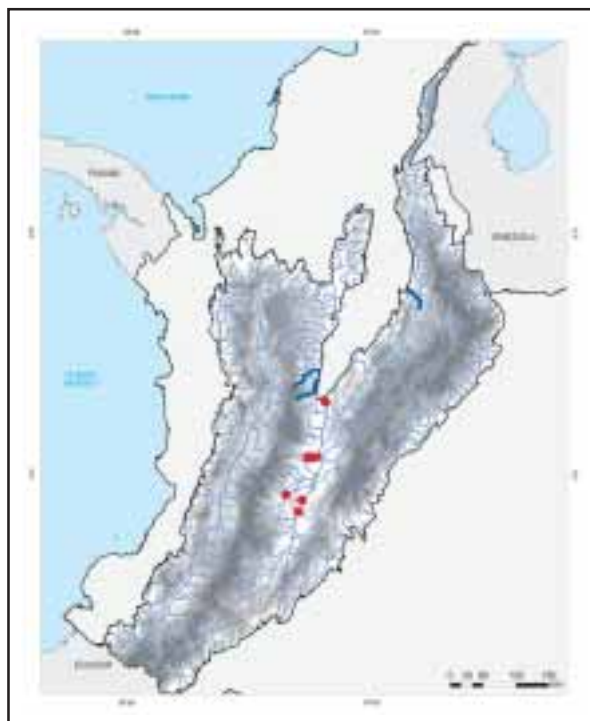

Mapa 125 - *Hypostomus hondae*

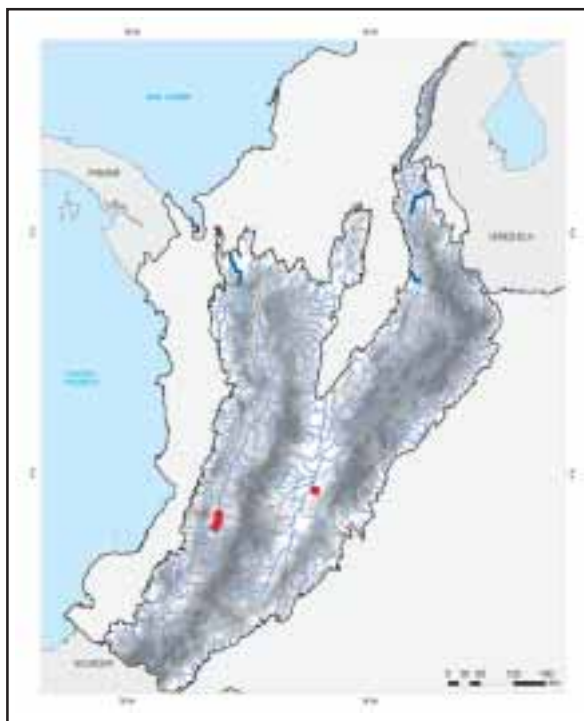

Mapa 126 - *Pterygoplichthys undecimalis*

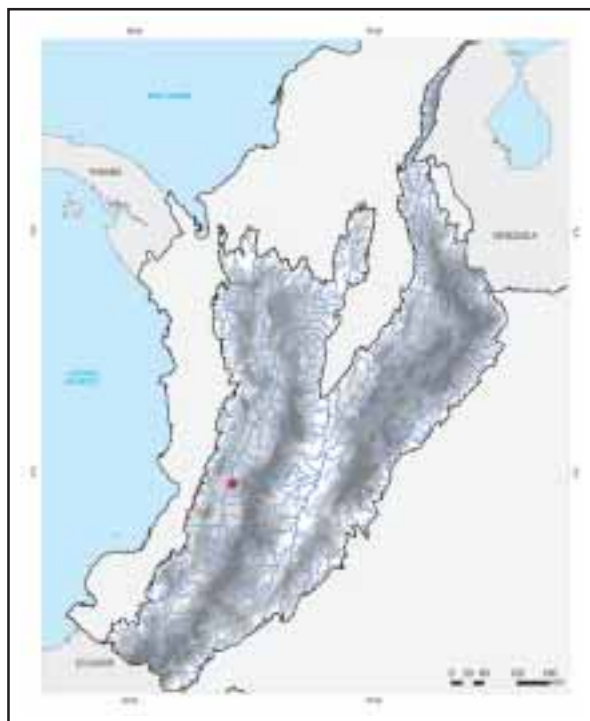

Mapa 127 - *Ancistrus caucanus*

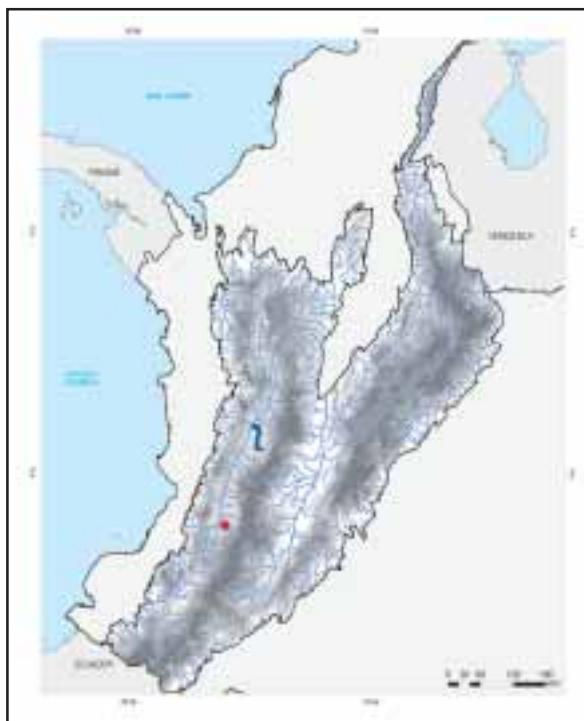

Mapa 128 - *Ancistrus centrolepis*

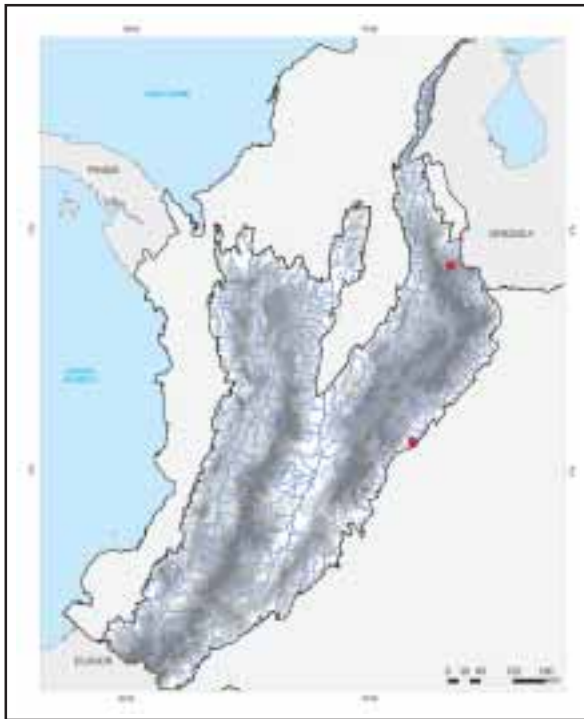

Mapa 129 - *Ancistrus triradiatus*

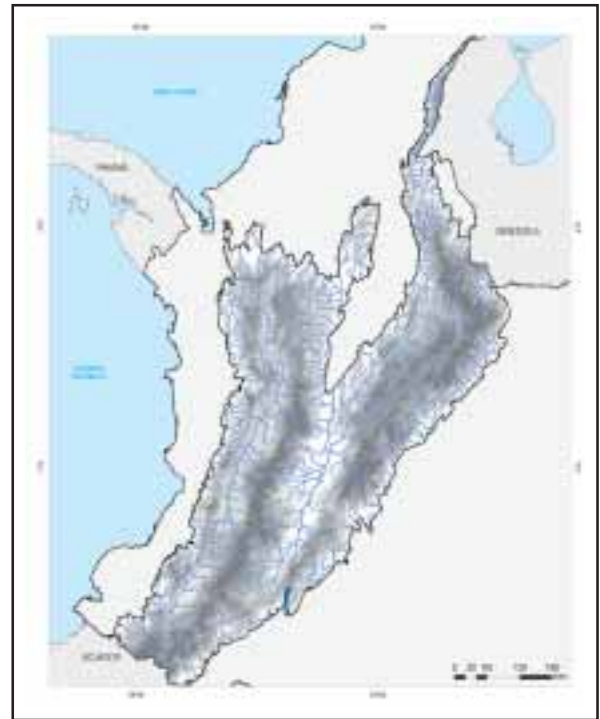

Mapa 130 - *Chaetostoma anale*

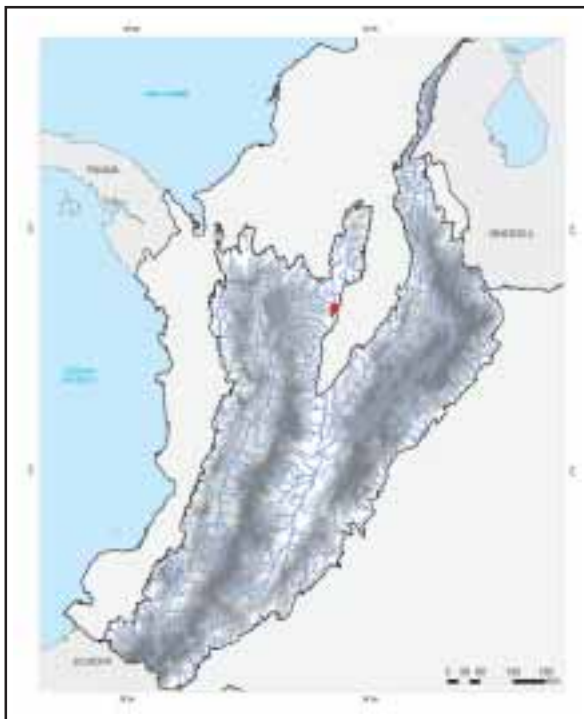

Mapa 131 - *Chaetostoma brevilabiatum*

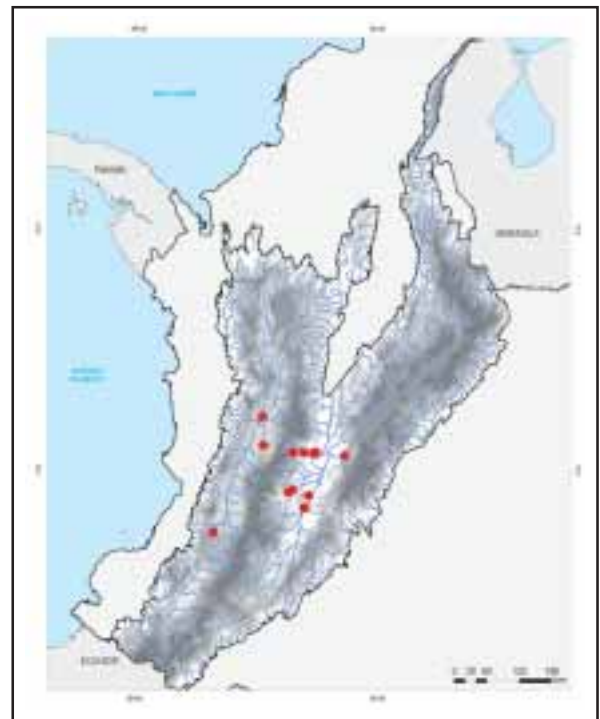

Mapa 132 - *Chaetostoma fischeri*

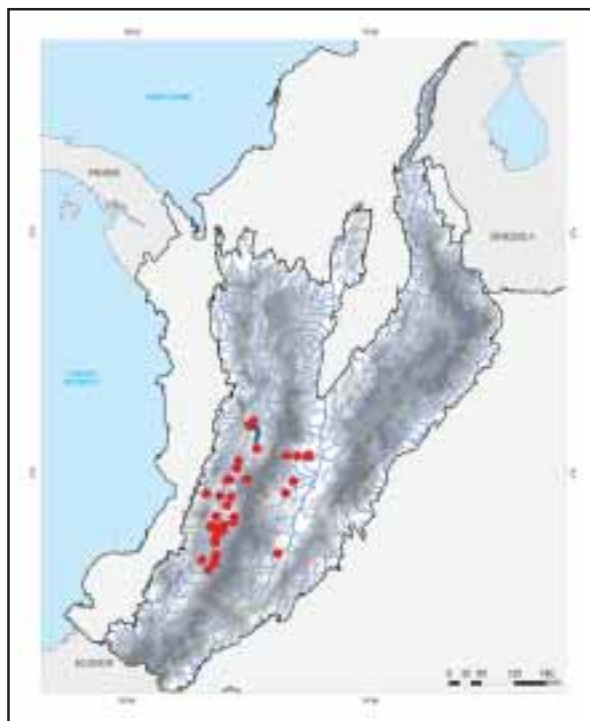

Mapa 133 - *Chaetostoma leucomelas*

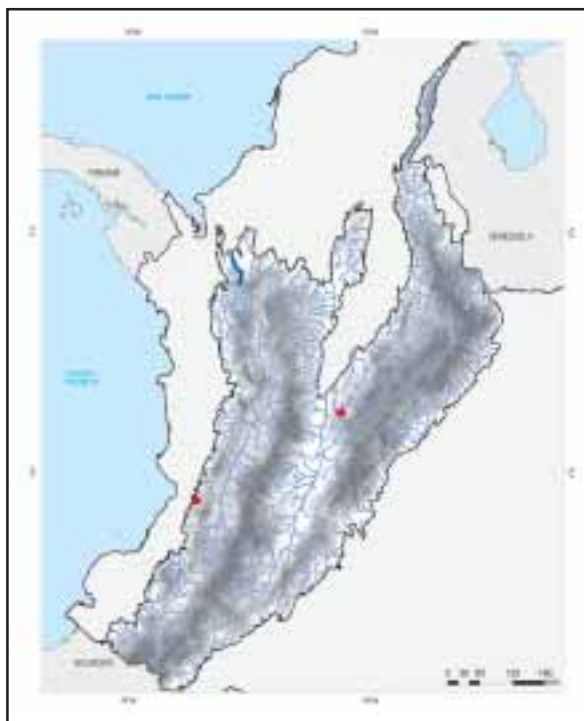

Mapa 134 - *Chaetostoma marginatum*

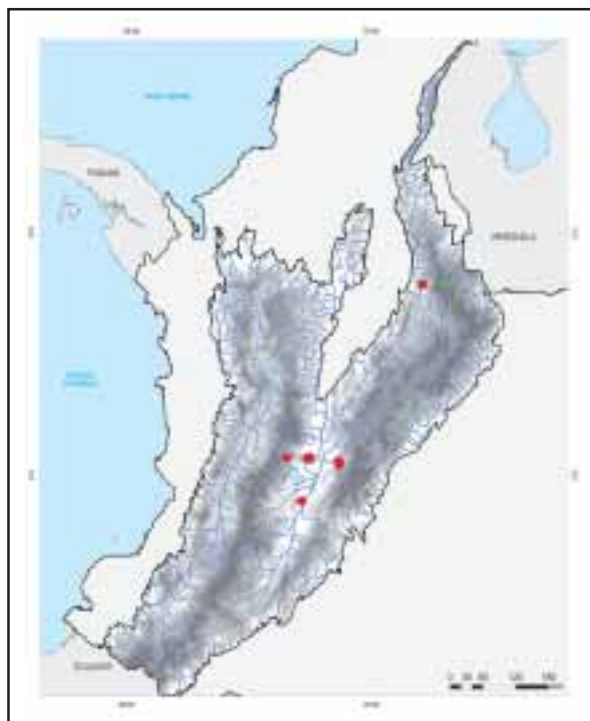

Mapa 135 - *Chaetostoma milesi*

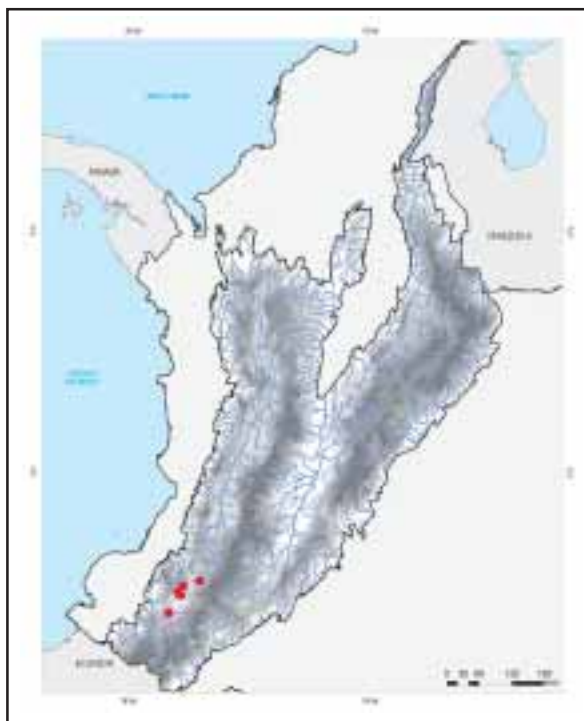

Mapa 136 - *Chaetostoma patiae*

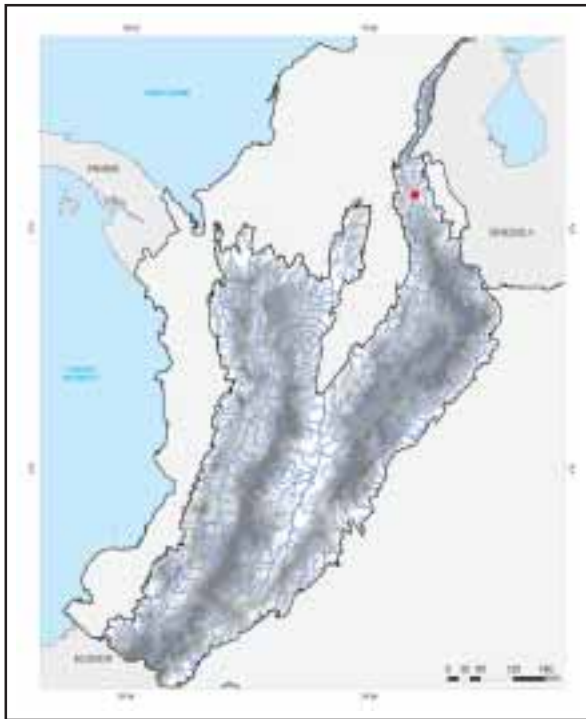

Mapa 137 - *Chaetostoma sovichthys*

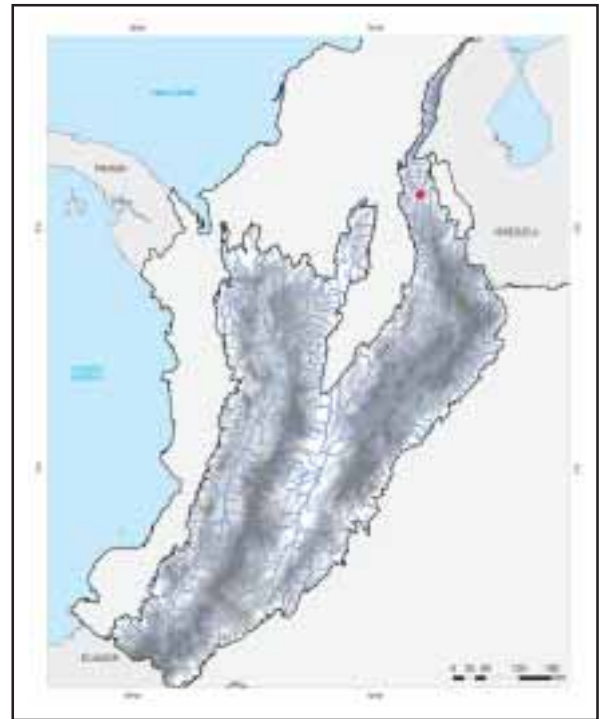

Mapa 138 - *Chaetostoma tachiraensis*

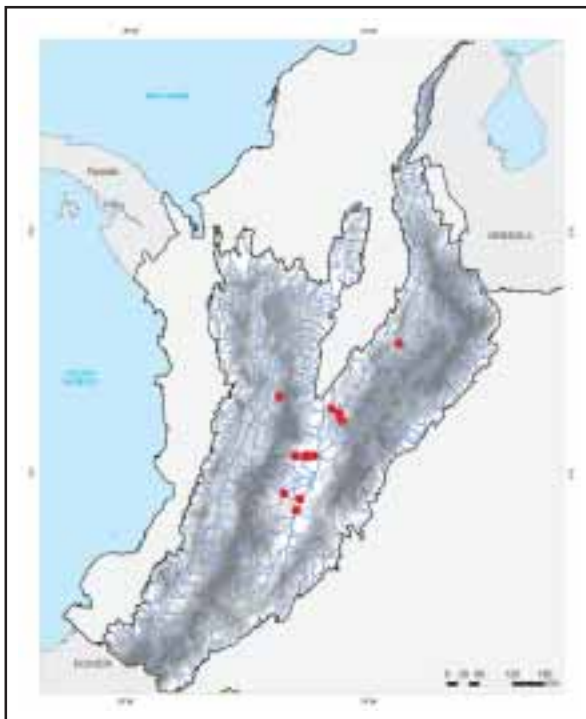

Mapa 139 - *Chaetostoma thomsoni*

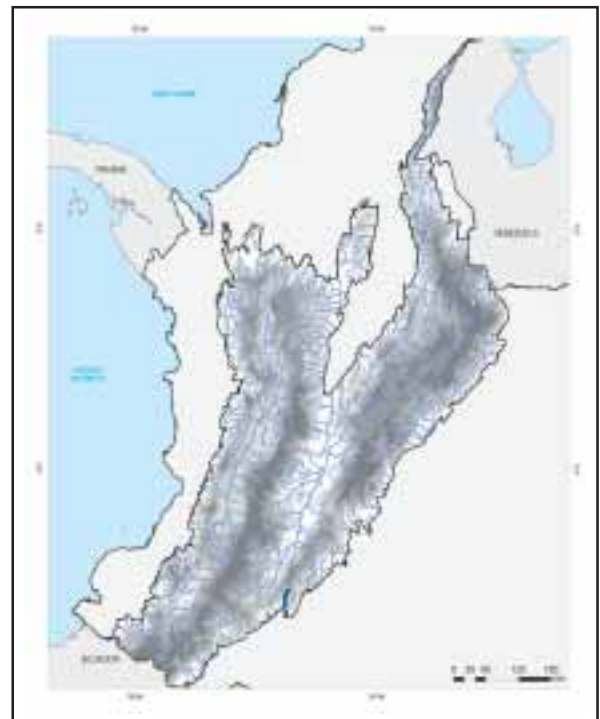

Mapa 140 - *Chaetostoma vagum*

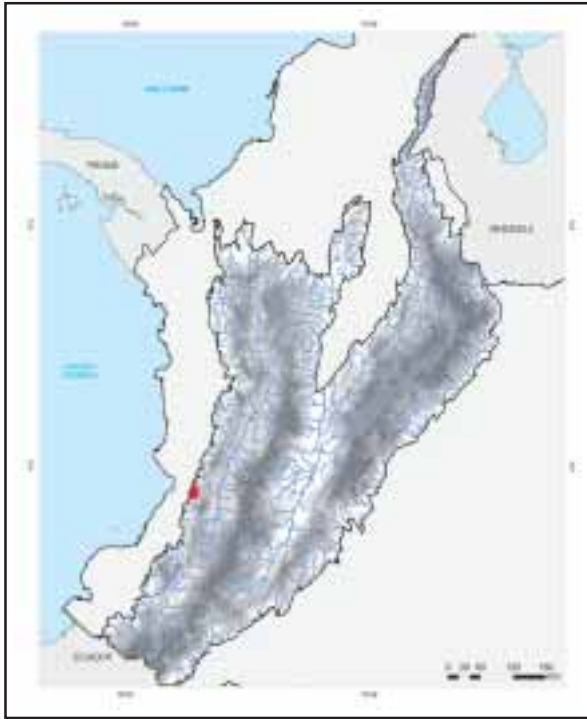

Mapa 141 - *Cordylancistrus daguae*

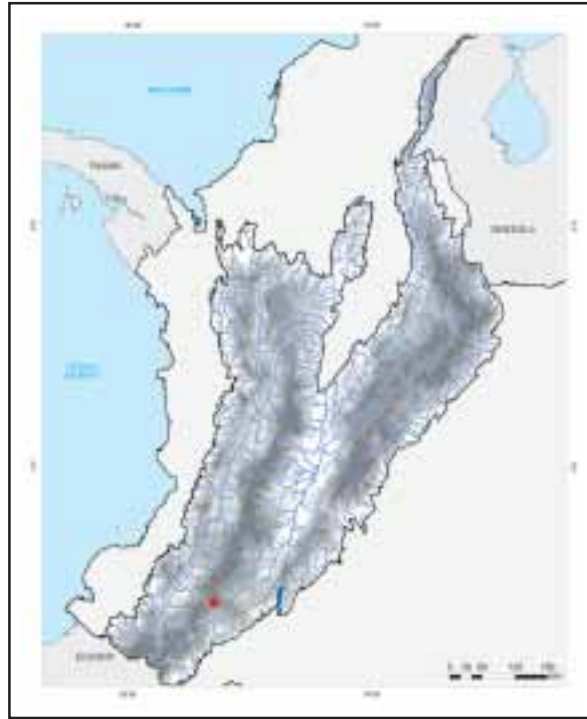

Mapa 142 - *Cordylancistrus platyrhynchus*

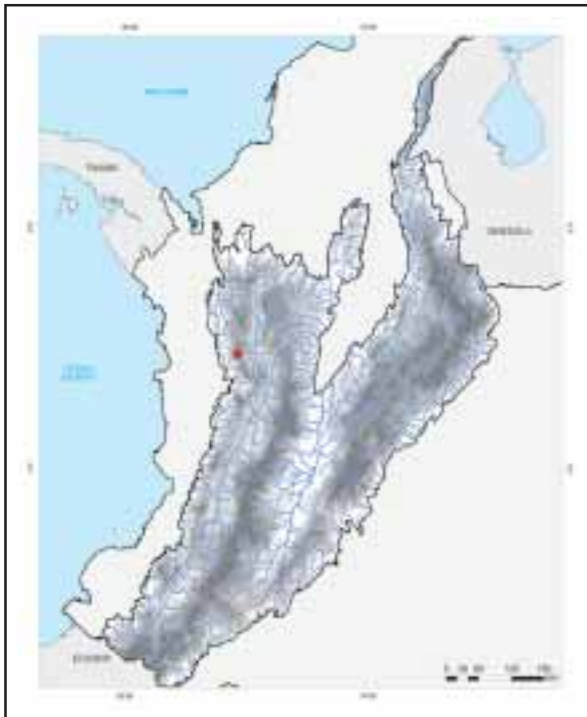

Mapa 143 - *Dolichancistrus atratoensis*

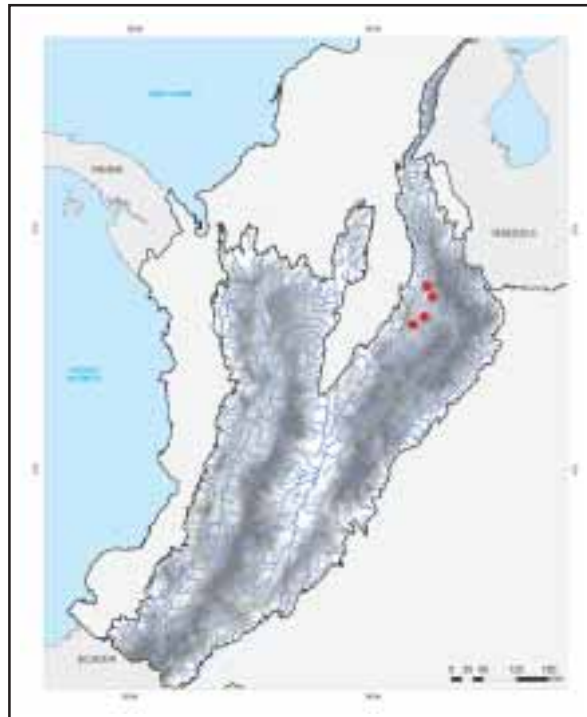

Mapa 144 - *Dolichancistrus carnegiei*

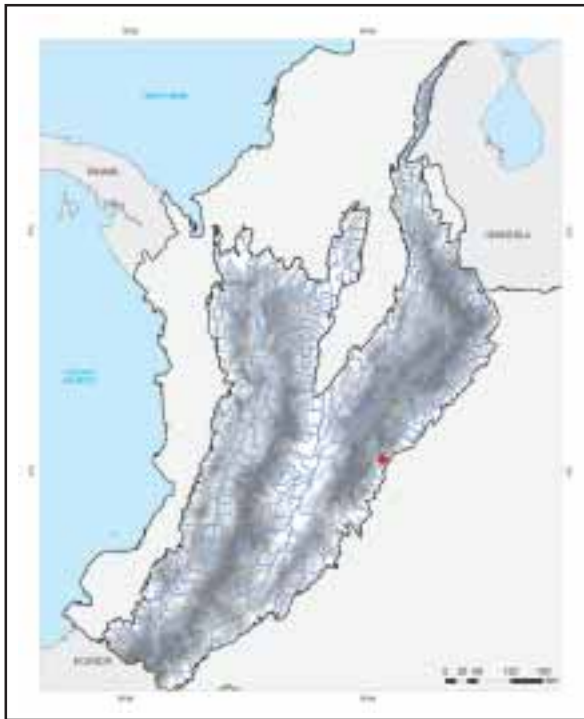

Mapa 145 - *Dolichancistrus fuesslii*

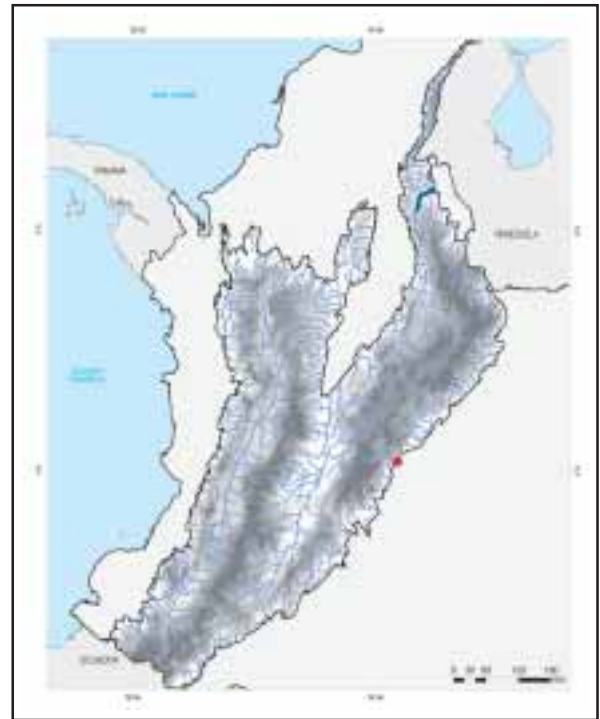

Mapa 146 - *Dolichancistrus pediculatus*

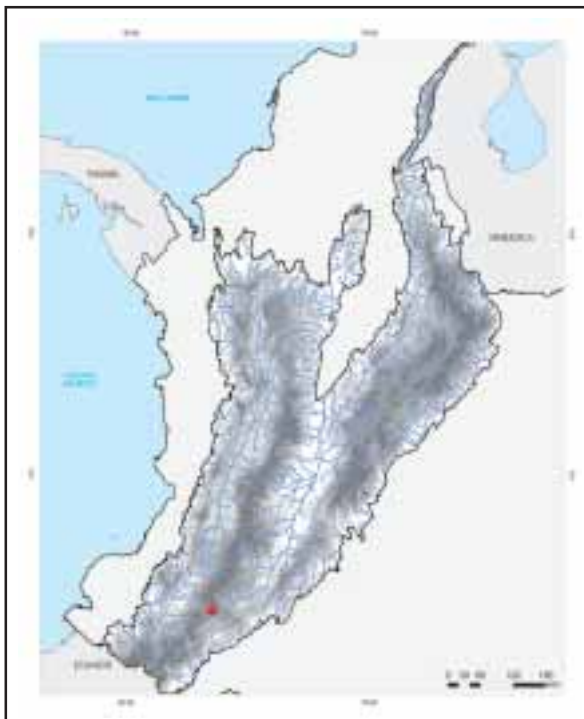

Mapa 147 - *Lasiancistrus caquetae*

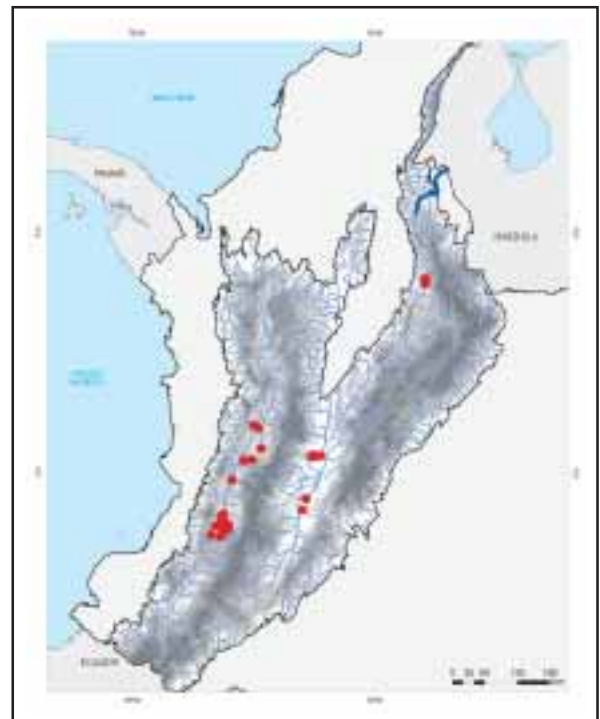

Mapa 148 - *Lasiancistrus caucanus*

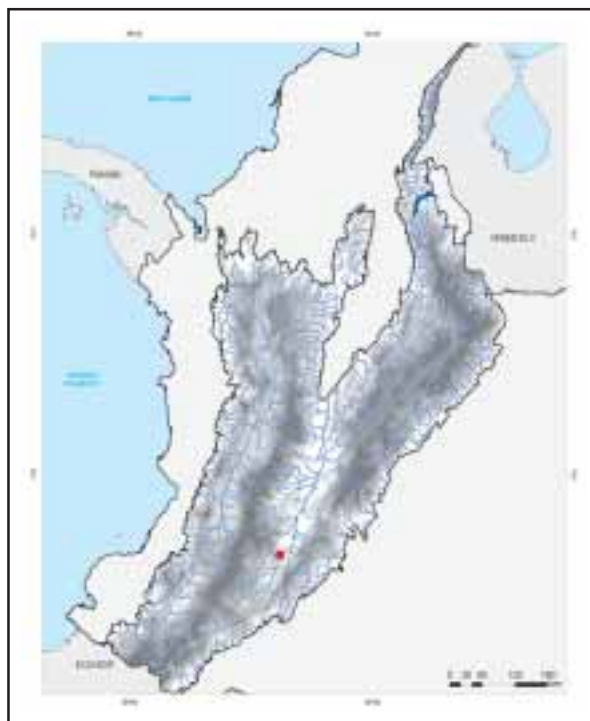

Mapa 149 - *Lasiancistrus mayoloi*

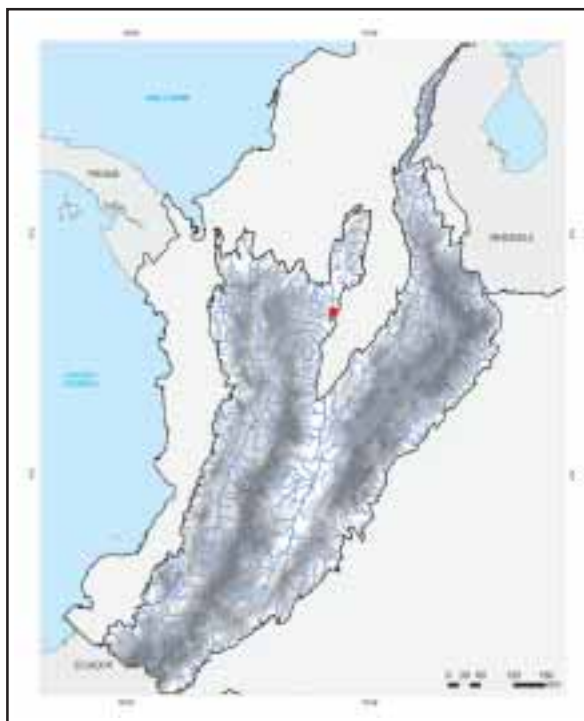

Mapa 150 - *Lasiancistrus volcanensis*

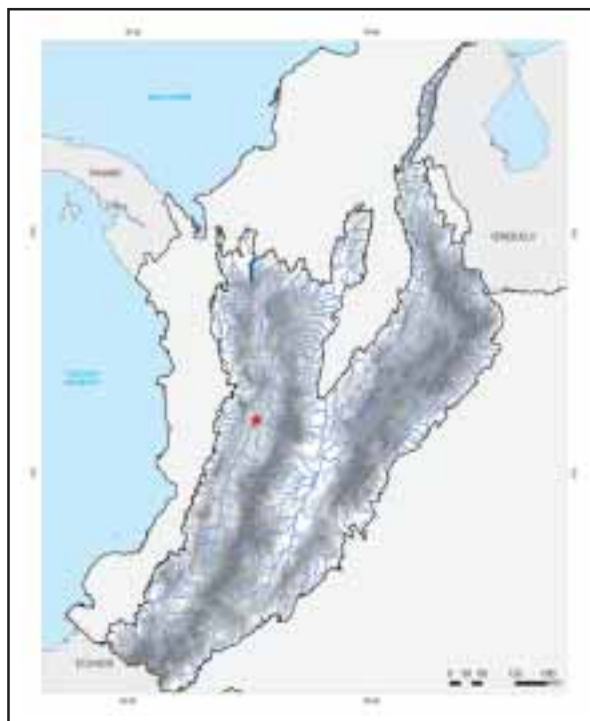

Mapa 151 - *Panaque cochliodon*

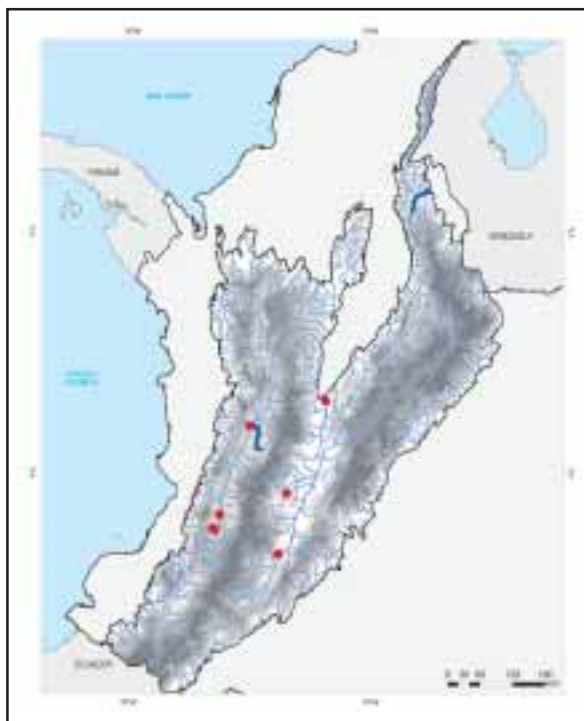

Mapa 152 - *Pseudopimelodus bufonius*



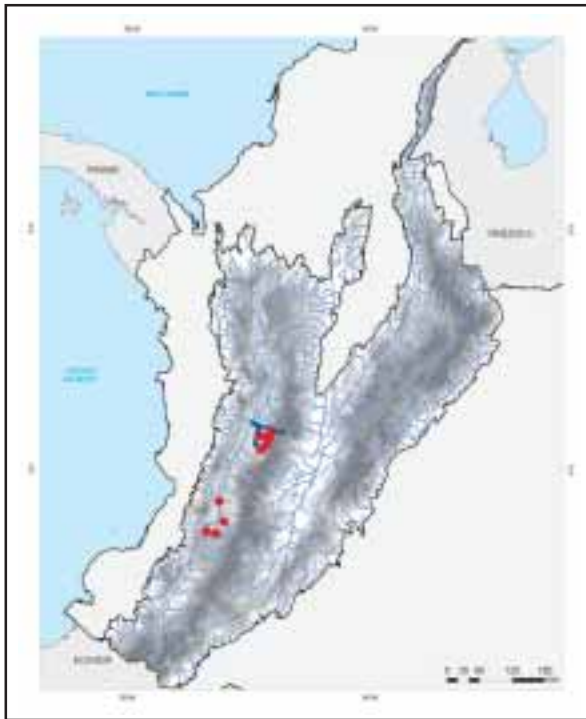

Mapa 153 - *Cetopsorhamdia boquillae*

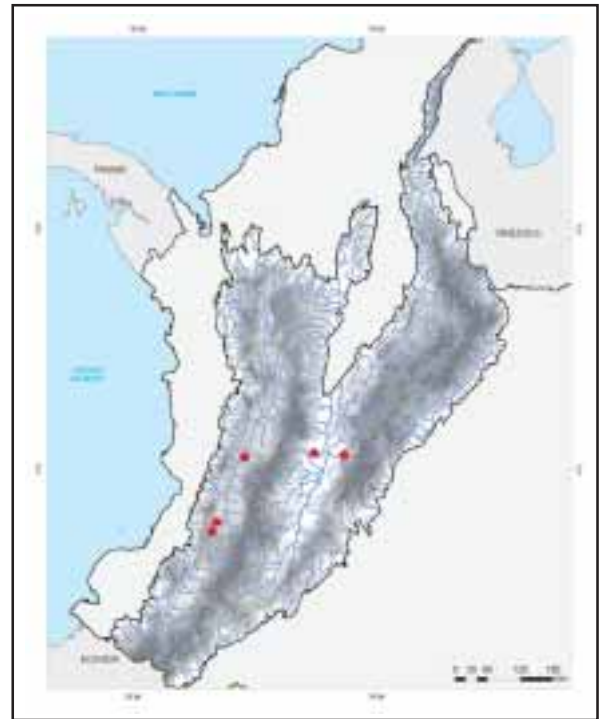

Mapa 154 - *Cetopsorhamdia molinae*

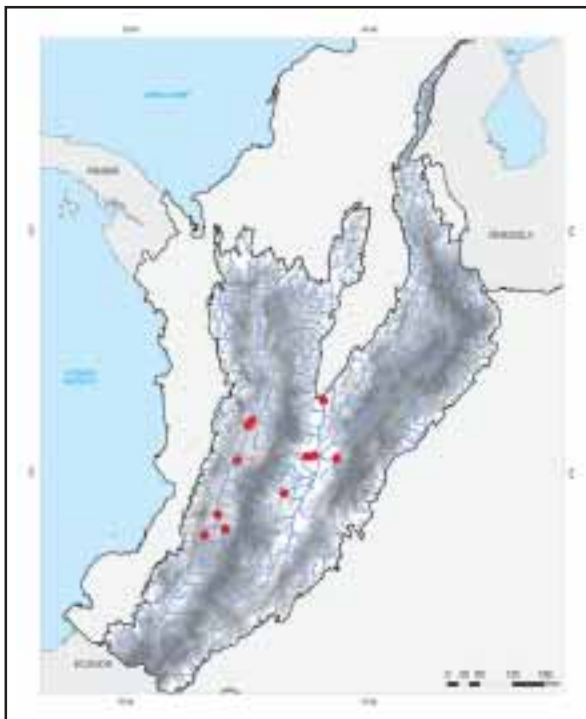

Mapa 155 - *Cetopsorhamdia nasus*

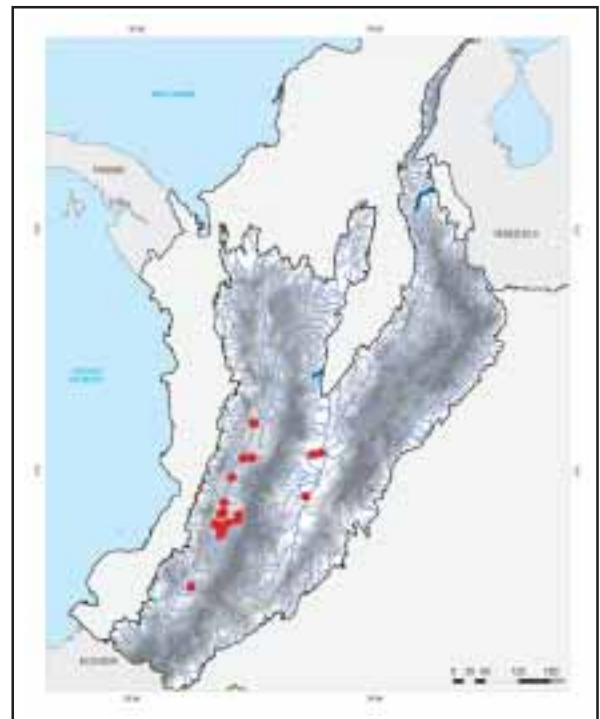

Mapa 156 - *Imparfinis nemacheir*

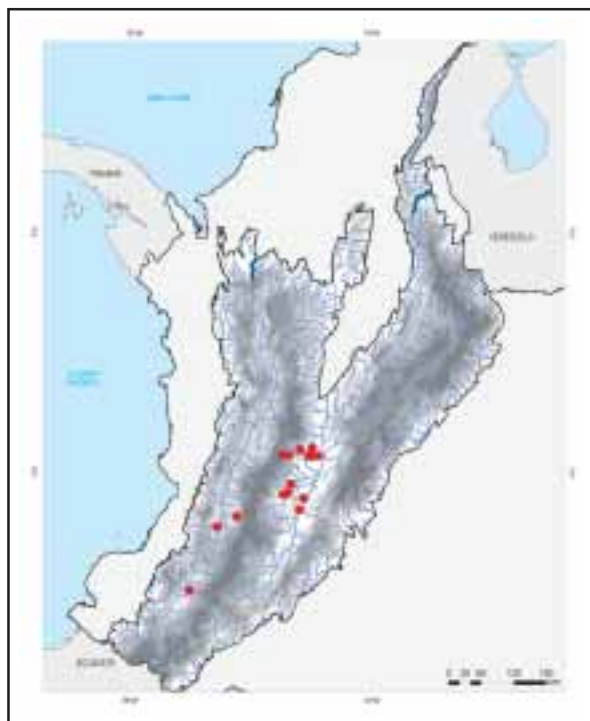

Mapa 157 - *Pimelodella chagresi*

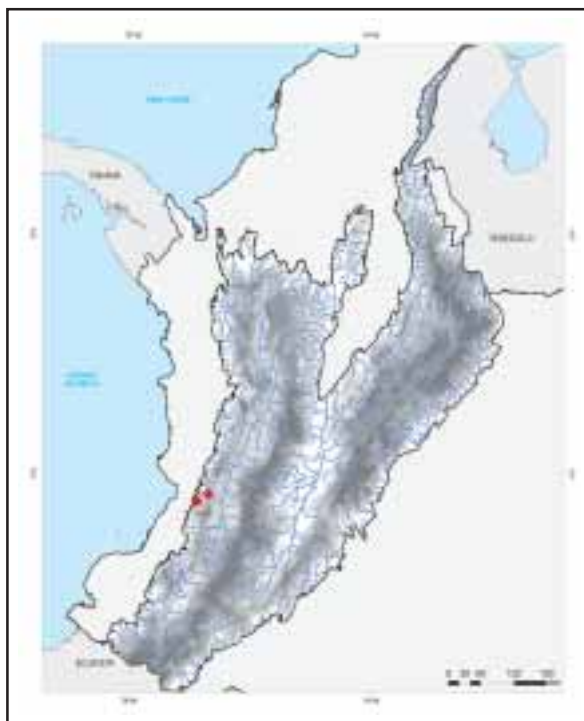

Mapa 158 - *Pimelodella cutaenia*

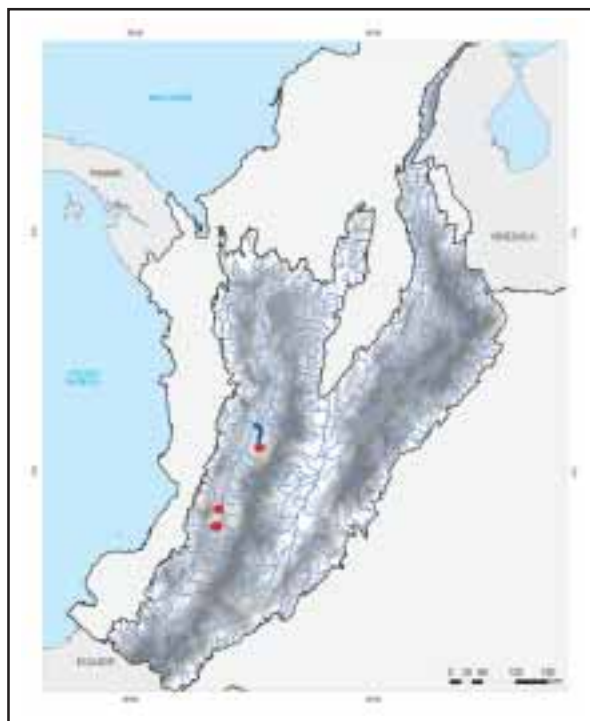

Mapa 159 - *Pimelodella macrocephala*

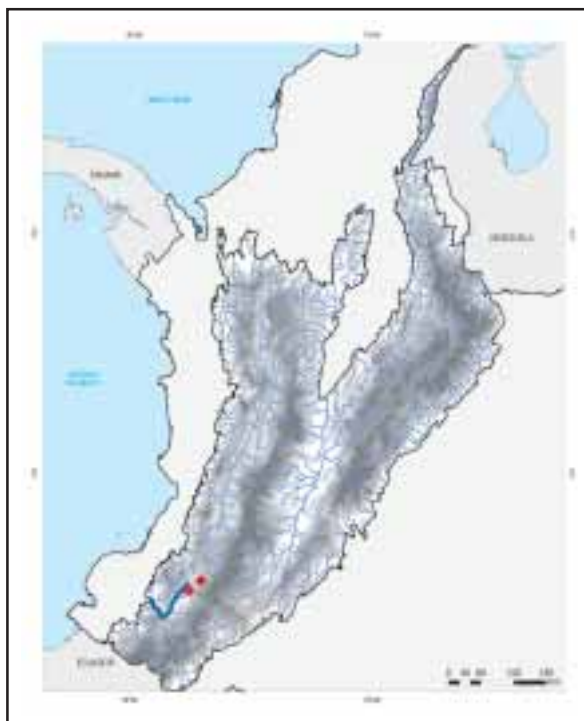

Mapa 160 - *Pimelodella modestus*

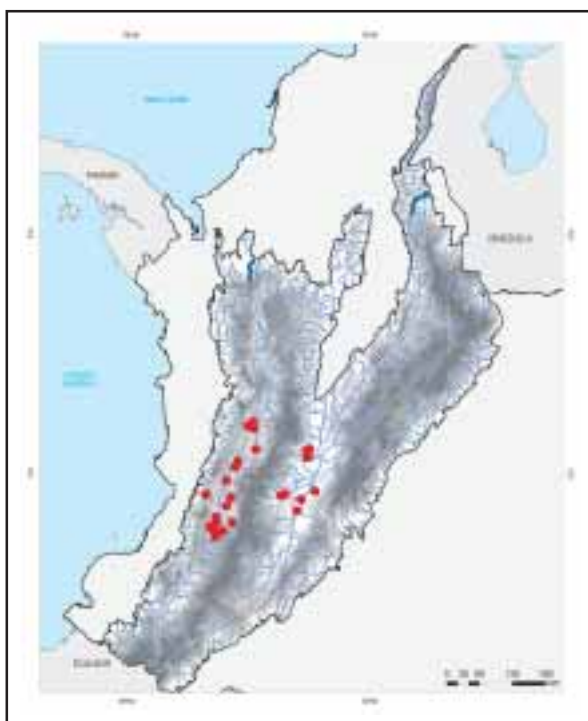

Mapa 161 - *Rhamdia quelen*

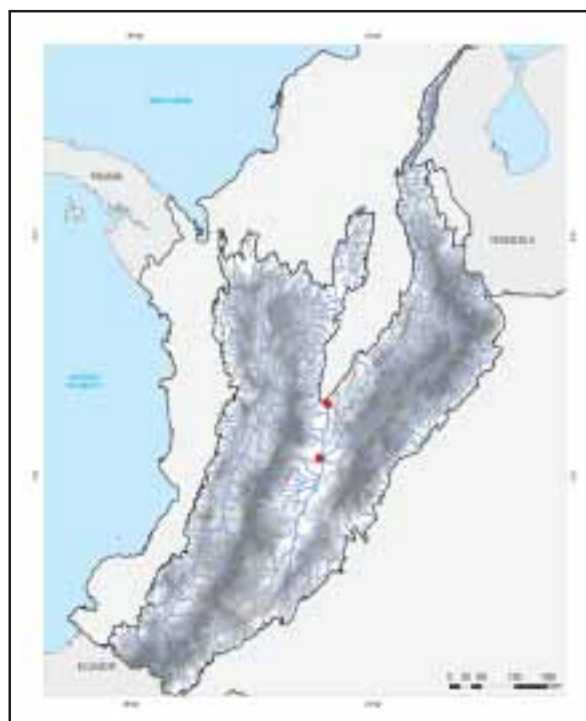

Mapa 162 - *Megalonema xanthum*

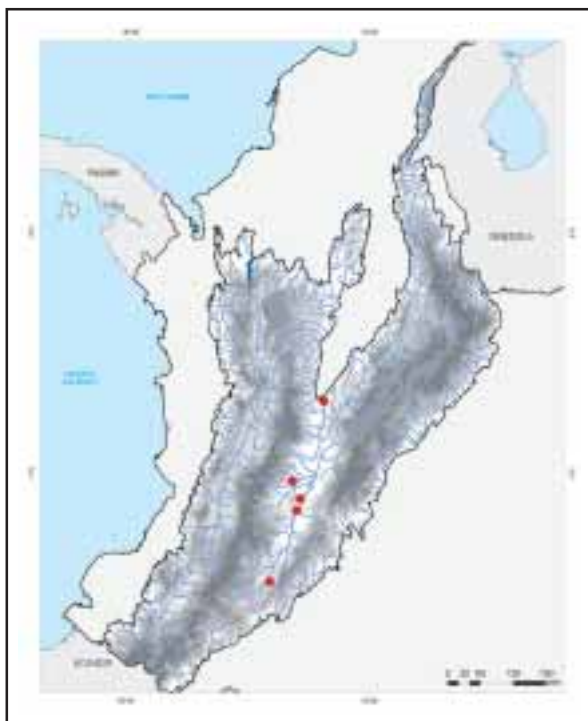

Mapa 163 - *Pimelodus blochii*

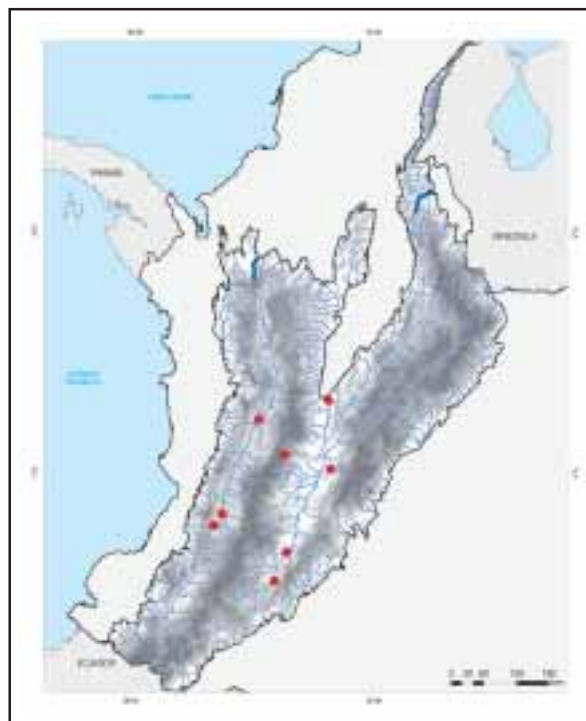

Mapa 164 - *Pimelodus grosskopfii*

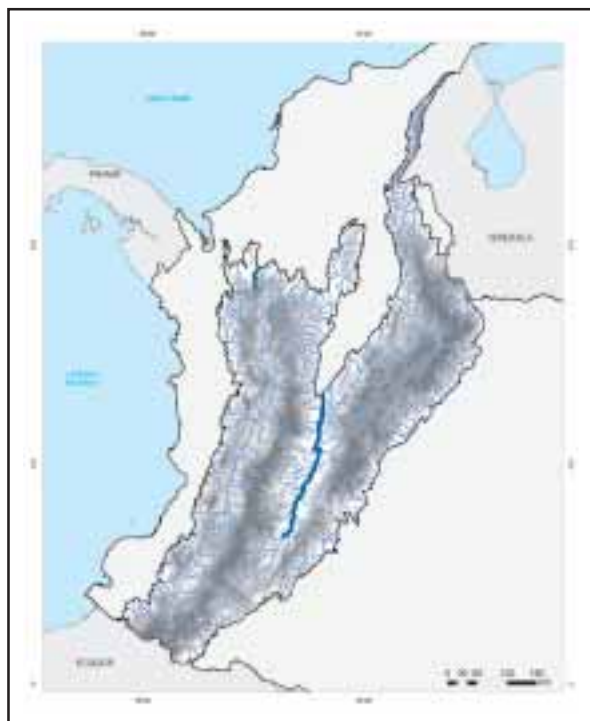

Mapa 165 - *Pseudoplattystoma fasciatum*



Mapa 166 - *Sorubim cuspicaudus*

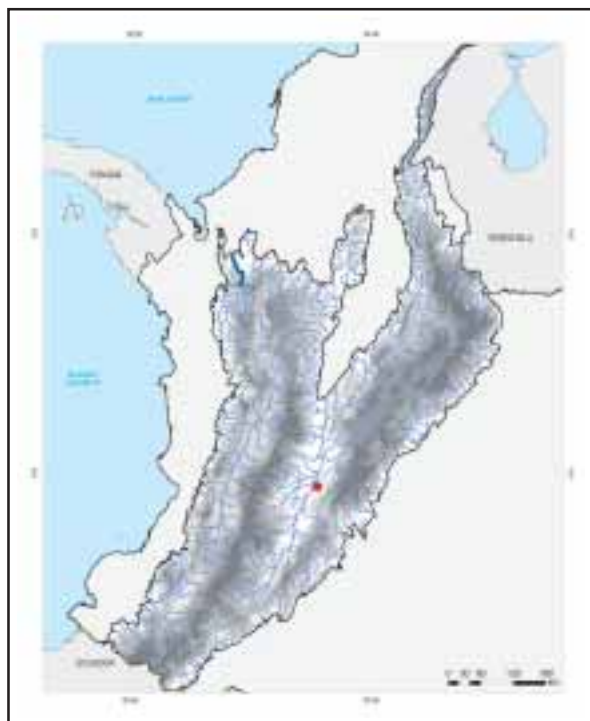

Mapa 167 - *Agenciosus pardalis*

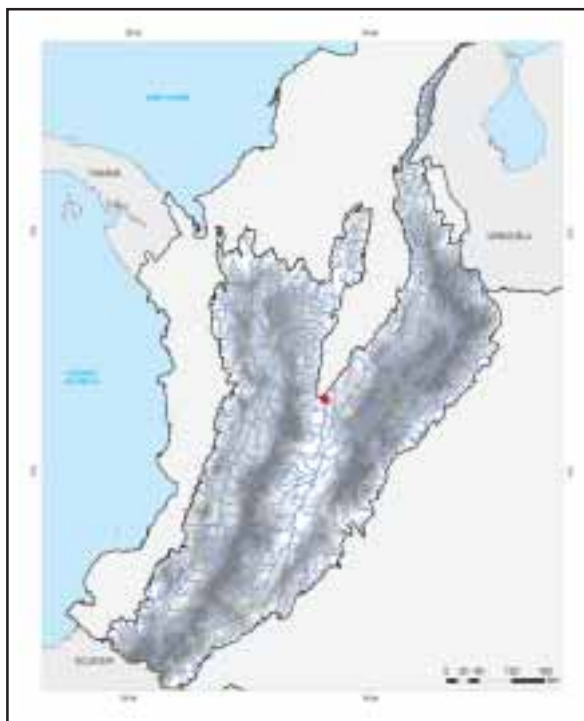

Mapa 168 - *Trachelyopterus insignis*

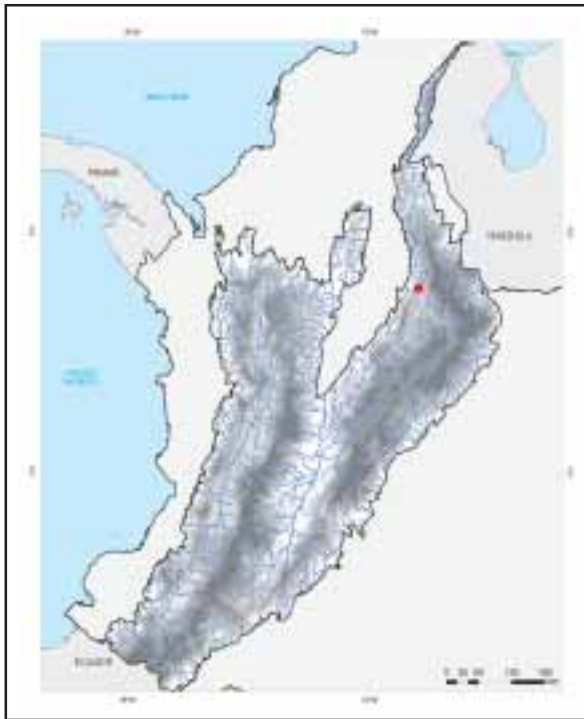

Mapa 169 - *Gymnotus ardilai*

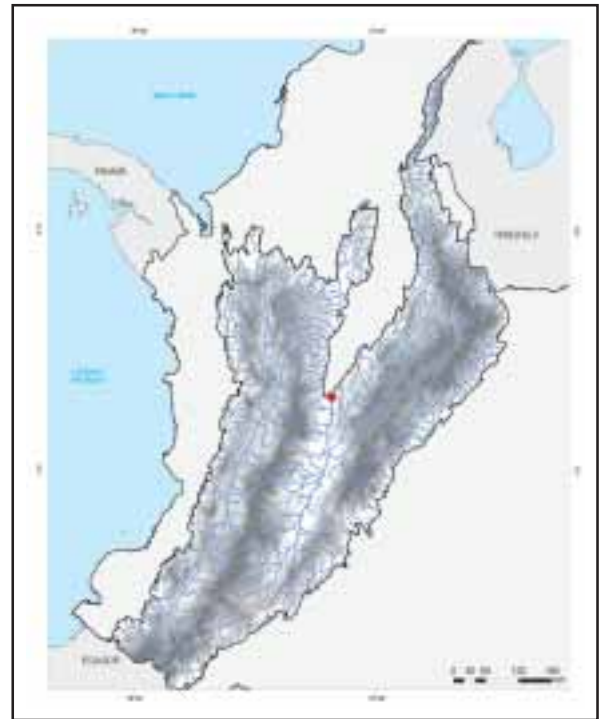

Mapa 170 - *Eigenmannia humboldtii*

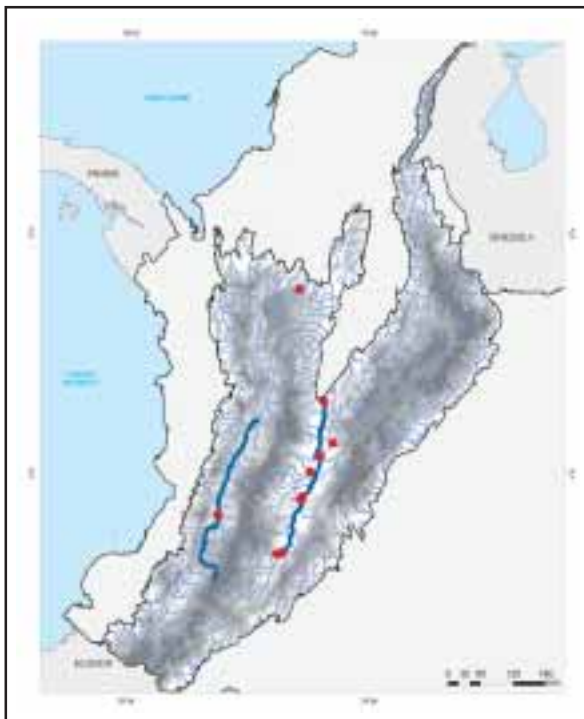

Mapa 171 - *Sternopygus acuilabiatus*

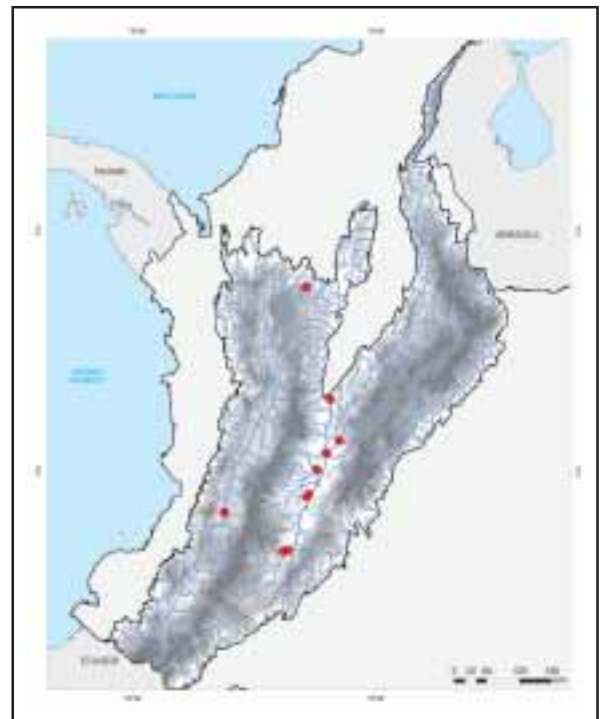

Mapa 172 - *Apterontus eschmeyeri*

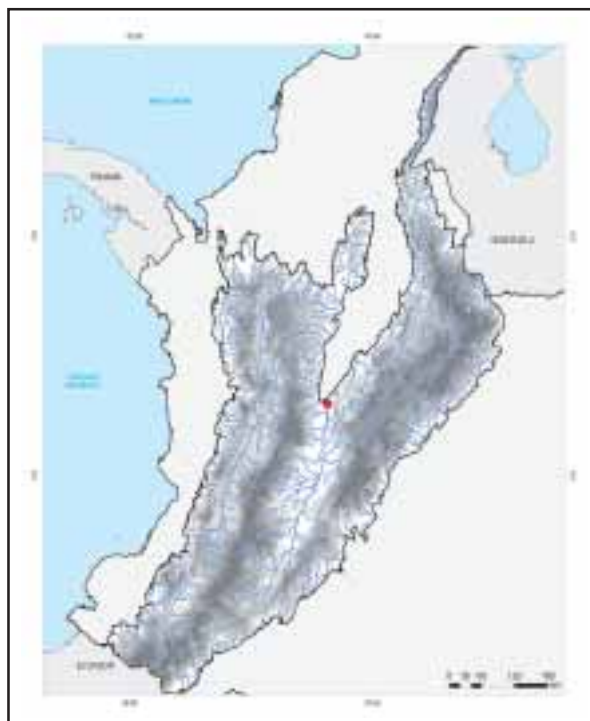

Mapa 173 - *Apteronotus magdalenensis*

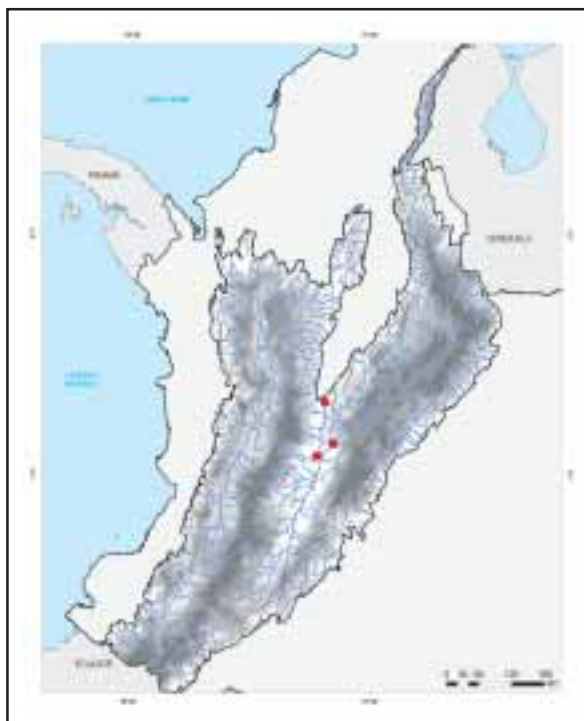

Mapa 174 - *Apteronotus mariaae*

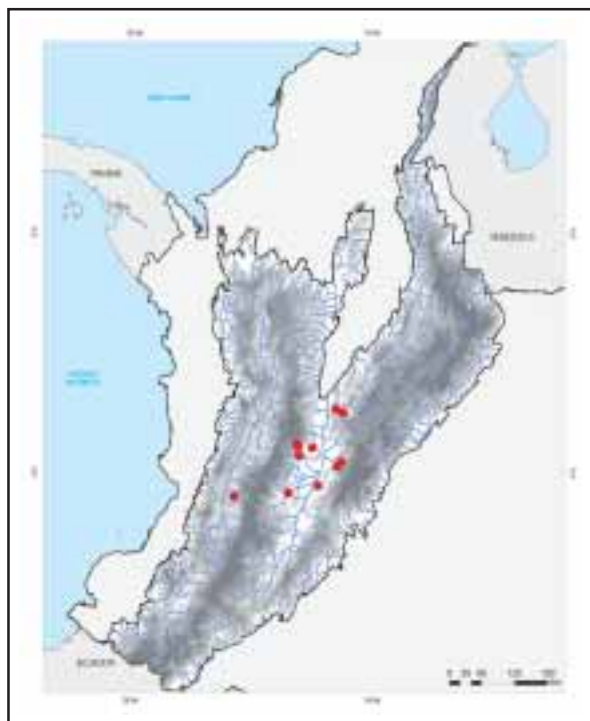

Mapa 175 - *Rivulus magdalenae*

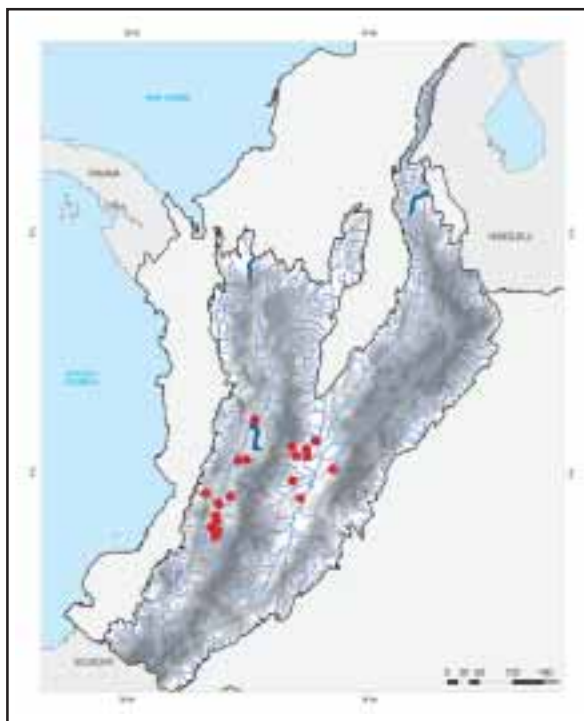

Mapa 176 - *Poecilia caucana*

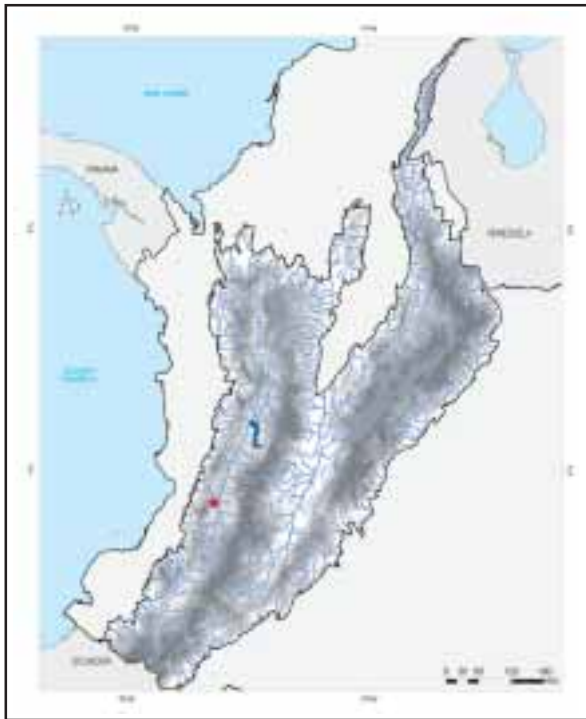

Mapa 177 - *Priapichthys caliensis*

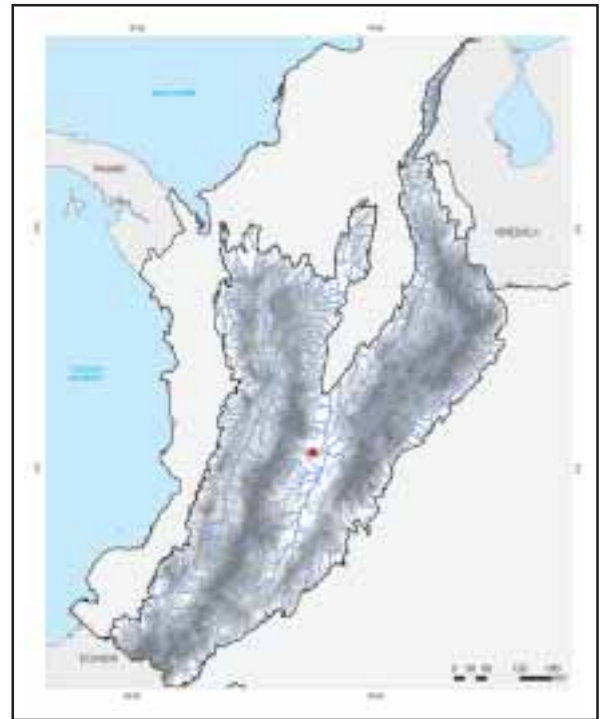

Mapa 178 - *Synbranchus marmoratus*

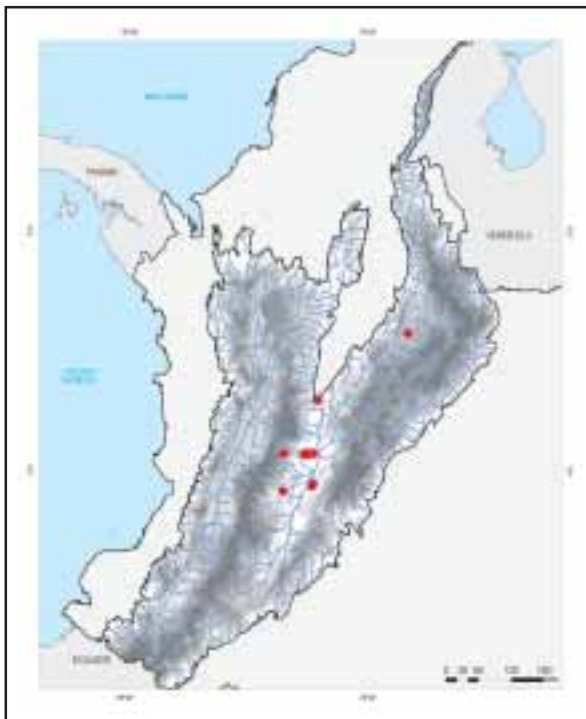

Mapa 179 - *Aequidens pulcher*

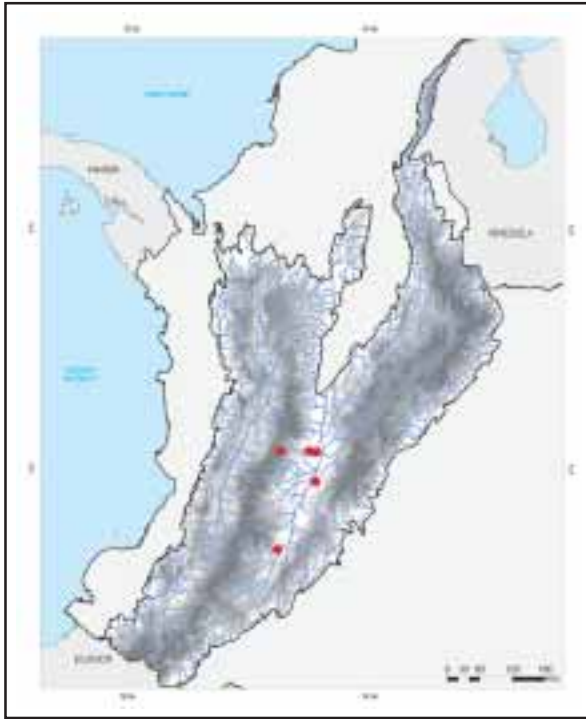
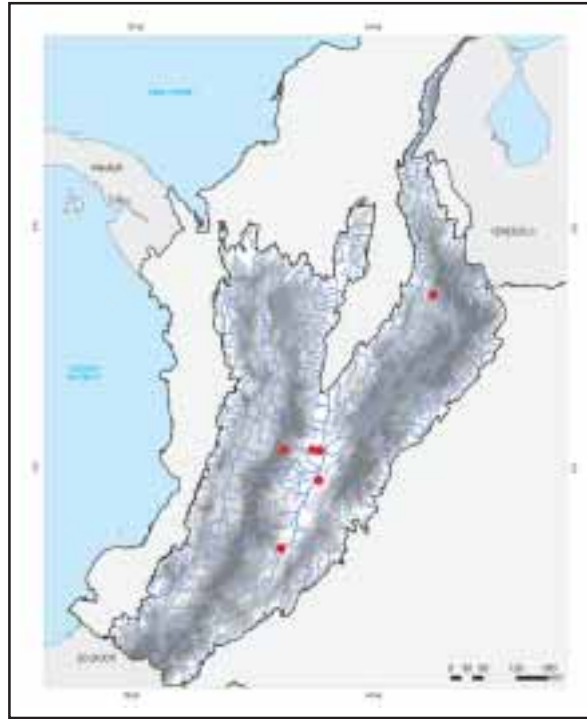

Mapa 180 - *Caquetaia kraussii*

Mapa 181 - *Caquetaia umbrifera*Mapa 182 - *Geophagus steindachneri*