

EL GENERO EPILACHNA  
(COLEOPTERA: COCCINELLIDAE)  
EN NICARAGUA.

Por Jean-Michel MAES.\*

**Resumen.**

Esta nota presenta las especies del género *Epilachna* (Coleoptera: Coccinellidae) conocidas de Nicaragua, con sus datos biológicos.

**Abstract.**

This note presents the *Epilachna* species (Coleoptera: Coccinellidae) presently known from Nicaragua, with biological information.

\* Museo Entomológico, A.P. 527, S.E.A., León, Nicaragua.

## Introducción.

Los coleópteros de la familia Coccinellidae, comunmente llamados "mariquitas" son considerados generalmente, y con razón, como benéficos; son depredadores de ácaros e insectos como pulgones, mosca blancas, huevos de diferentes órdenes, etc.

En un trabajo anterior (Maes, 1989) se presentó las diferentes especies de Coccinellidae benéficos conocidos de Nicaragua.

Una subfamilia, los Epilachninae, representada en Nicaragua por un solo genero, *Epilachna*, está formada por especies fitófagas. Las larvas y los adultos comen las hojas de sus hospederos. La larva se reconoce facilmente por tener el cuerpo cubierto de espinas.

En Nicaragua las especies de *Epilachna* son fitófagas principalmente sobre plantas de las familias Cucurbitaceae y Fabaceae. Schwartz & Galvez (1980) citan *Epilachna varivestis* como plaga importante de frijol en Nicaragua, Tapia Barquero & Camacho Henriquez (1988) en su lista de las principales plagas de frijol en Nicaragua, no cita al género *Epilachna*.

El género *Epilachna* está compuesto de especies de coloración variable y que se parecen entre sí, lo que hace problemática su identificación. En Nicaragua hemos encontrado *Epilachna tredecimnotata* sobre Cucurbitaceae silvestres y cultivadas y *Epilachna mexicana* sobre Fabaceae cultivadas. No hemos encontrado ningún espécimen de *Epilachna varivestis* en el campo y tampoco en las colecciones revisadas (Museo Entomológico, S.E.A. y Centro de Protección Vegetal, Ministerio de Agricultura), a pesar de los numerosos especímenes colectados en frijol. Creemos que la especie es rara o ausente en Nicaragua, y que los reportes en la bibliografía son resultados de errores de identificación.

---

Figuras de la página opuesta : Adulto y larva de *Epilachna varivestis*..

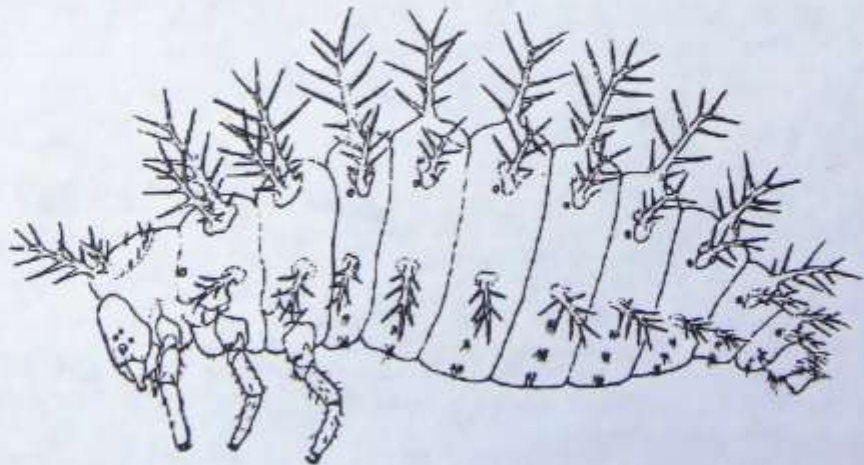
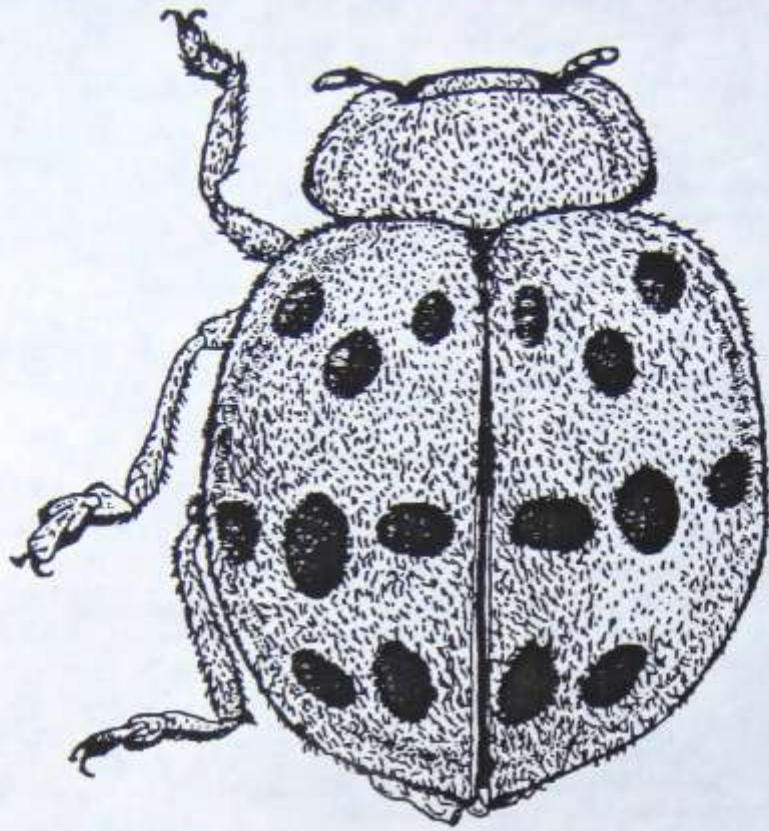



## Clave de las especies del género *Epilachna* reportadas de Nicaragua.

- 1 - Pronoto negro ..... *Epilachna mexicana*.
  - Pronoto amarillo, a veces con manchas oscuras ..... 2.
- 2 - Elitros con 7 manchas (3-3-1) ..... *Epilachna tredecimnotata*.
  - Elitros con 8 manchas (3-3-2) ..... *Epilachna varivestis*.

## Especies Nicaragüenses.

*Epilachna mexicana* (GUERIN, 1842) [*Coccinella*].

conchuela del frijol, tortuguilla.

= *Coccinella defecta* MULSANT 1850 [*Epilachna*].

= *Coccinella fuscipes* MULSANT [*Epilachna*].

= *Epilachna dealbata* WEISE 1895.

Distribución : USA, México, Guatemala, Honduras, Nicaragua  
(Gorham, 1898; Blackwelder, 1945) (Jinotega, Matagalpa,  
Managua, Carazo, Estelí, Chontales, Masaya), Costa Rica, Panamá,  
Colombia, Brasil.

Fitófago : Fabaceae : *Phaseolus*.

Rubiaceae : *Coffea*.

Cucurbitaceae.

Solanaceae : *Cestrum*, *Nicotiana*.

Liliaceae : *Lillium*.

Asteraceae : *Baltimora*.

Enemigos naturales :

HYM. Eulophidae : *Pediobius foveolatus*.

Figuras de la página opuesta : Variación cromática de las especies del género  
*Epilachna* : a-b-c : *Epilachna mexicana*; d-e-f : *Epilachna tredecimnotata*;  
g : *Epilachna varivestis*.

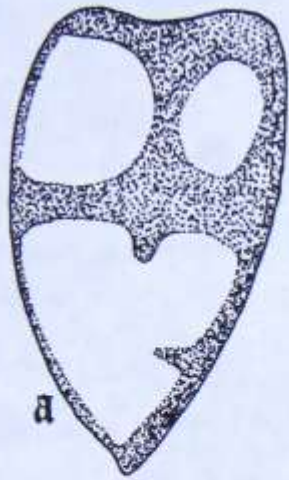

a

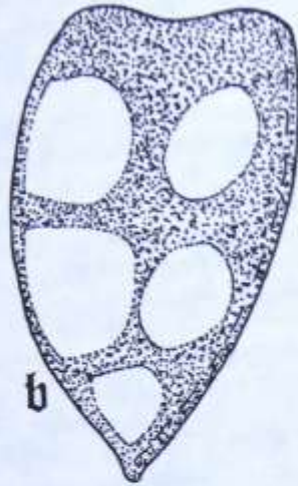

b

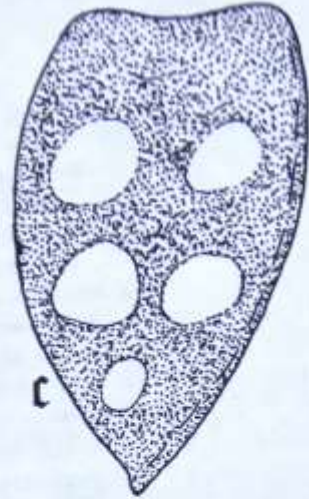

c

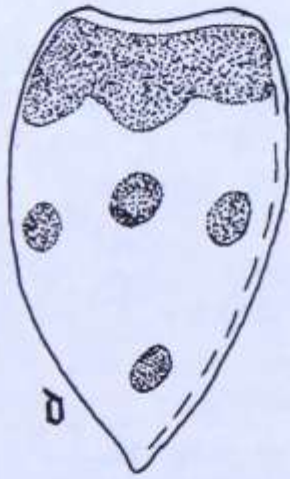

d



e

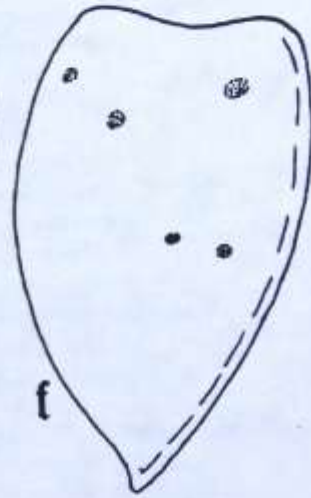

f



g

*Epilachna tredecimnotata* (LATREILLE, 1833) [*Coccinella*].

conchuela del ayote, squash beetle, squash lady beetle, coleóptero de las calabazas, conchita.

= *Coccinella immaculicollis* CHEVROLAT 1834 [*Epilachna*].

= *Epilachna æquinoctialis* MULSANT.

= *Epilachna particollis* MULSANT.

= *Epilachna indiscreta* MULSANT.

= *Epilachna distincta* WEISE 1890.

= *Epilachna borealis* (error).

Distribución : USA, Cuba, México, Belize, Guatemala, Honduras, Nicaragua (Gorham, 1898; Blackwelder, 1945; Gordon, 1975) (Nueva Segovia, Boaco, Chinandega, Managua, Masaya, Carazo, Ometepe, Chontales, Boaco, Jinotega, Estelí, Matagalpa), Costa Rica, Panamá, Colombia, Venezuela, Brazil, Argentina.

Fitófago : Fabaceae : *Phaseolus*, *Vigna*, *Cajanus*, *Glycine*.

Rubiaceae : *Coffea*.

Poaceae : *Zea*, *Sorghum*.

Cucurbitaceae : *Cucumis*, *Citrullus*, *Apodanthera*, *Sechium*, *Cucurbita*, *Echinocystis*, *Ecballium*.

Euphorbiaceae : *Manihot*.

Solanaceae : *Nicotiana*.

Malvaceae : *Gossypium*, *Hibiscus*.

Pedaliaceae : *Sesamum*.

Asteraceae : *Baltimora*.

Enemigos naturales :

HYM. Eulophidae : *Pediobius foveolatus*.

Protozoa : Microsporidia : Nosematidae : *Nosema epilachnae*.

*Epilachna varivestis* MULSANT 1850.

escarabajo mexicano del frijol, tortuguilla, conchuela del frijol, mexican bean beetle, mexikanischer bohnenkafer, coccinelle du haricot, bean lady beetle, conchinchuela.

= *Epilachna corrupta* MULSANT 1850.

= *Epilachna cervina* MULSANT 1850.

= *Epilachna difficilis* MULSANT 1850.

= *Epilachna genuina* MULSANT 1850.

= *Epilachna modesta* MULSANT 1850.

= *Epilachna murina* MULSANT 1850.

= *Epilachna varipes* MULSANT 1850.

= *Epilachna maculiventris* BLAND. 1864.

= *Epilachna cuprea* COQ. 1910.

= *Epilachna juncta* JOHNSON 1910.

= *Epilachna toweri* JOHNSON 1910.

Distribución : Canadá, USA, México, Guatemala, Honduras, El Salvador, Nicaragua (Gordon, 1975; Schwartz & Galvez, 1980), Costa Rica, Panamá.



Fitófago : Fabaceae : *Phaseolus*, *Glycine*, *Vigna*, *Vicia*, *Dolichos*,  
*Desmodium*, *Medicago*.

Enemigos naturales :

HYM. Braconidae : *Synaldis* sp.

Eulophidae : *Pediobius foveolatus*.

*Pleurotropis epilachnae*.

*Tetrastichus ovulorum*.

Formicidae : *Solenopsis geminata*.

DIP. Tachinidae : *Aploymiopsis epilachnae*.

*Exoristoides slossone*.

*Hyalomyodes triangulifera*.

*Lydinolynella metallica*.

*Nemorilla maculosa*.

*Paradexodes epilachnae*.

*Phorocera claripennis*.

*Phorocera doryphorae*.

Phoridae : *Megaselia* sp.

Sarcophagidae : *Sarcophaga latisterna*.

*Sarcophaga rapax*.

*Sarcophaga reinhardi*.

COL. Carabidae : *Calosoma sayi*.

*Harpalus caliginosus*.

*Harpalus pennsylvanicus*.

*Scarites subterraneus*.

Coccinellidae : *Adalia bipunctata*.

*Anatis quinquedecimpunctata*.

*Chilocorus stigma*.

*Chilocorus transversoguttata*.

*Coleomegilla maculata*.

*Cycloneda sanguinea*.

*Hippodamia ambigua*.

*Hippodamia convergens*.

*Hippodamia quinquesignata*.

Cicindelidae : *Megacephala carolina*.

*Megacephala virgibila*.

Melyridae : *Collops bipunctatus*.

HET. Anthocoridae : *Orius insidiosus*.

Coreidae : *Anasa maculipes*.

Nabidae : *Nabis ferus*.

*Nabis roseipennis*.

*Nabis capsiformis*.

Lygaeidae : *Geocoris punctipes*.

Pentatomidae : *Acrosternum hilare*.

*Apateticus lineolatus*.

*Euthyrhynchus floridanus*.

*Oplonus dichrous*.

*Perilloides bioculatus*.

*Perilloides circumcinctus.*  
*Perilloides confluens.*  
*Perilloides virgatus.*  
*Piezodorus guildinii.*  
*Podisus maculiventris.*  
*Podisus sagitta.*  
*Stirethrus anchorago.*  
*Stirethrus caeruleus.*  
Reduviidae : *Apiomerus pictipes.*  
*Arius cristatus.*  
*Prellipus zebra.*  
*Sinea confusa.*  
*Sinea diadema.*  
*Zelus rubidus.*

PLA. Chrysopidae : *Chrysopa sp.*

ACA. Podapolipidae : *Coccipolipus epilachnae.*

*Coccipolipus macfarlanei.*

Protozoa : Microsporidia : Nosematidae : *Nosema epilachnae.*

*Nosema varivestis.*

Bacteria : *Bacillus thuringiensis.*

Virus : Mexican Bean Beetle Rhabdovirus.

Fungi : *Beauveria sp.*

Nematoda : Mermithidae : *Hexameris sp.*

### Bibliografía.

- ADAMS J.R., TOMPKINS G.J., WILCOX T.A. & SCHRODER R.F. (1979) Two virus-like particles in the mexican bean beetle, *Epilachna varivestis*. J. Invertebr. Pathol., 33:111-114.
- ALDRED J.M., SHEPARD M. & HOLMES P.T. (1980) A stochastic model of parasitism of the mexican bean beetle, *Epilachna varivestis* Mulsant (Coleoptera: Coccinellidae), in soybeans by *Pediobius foveolatus* (Crawford) (Hymenoptera: Eulophidae). Res. Popul. Ecol. (Tokyo), 21:286-299.
- AUCLAIR J.C. (1959) Life history, effects of temperature and relative humidity and distribution of the mexican bean beetle, *Epilachna varivestis* Mulsant (Coleoptera: Coccinellidae) in Quebec, with a review of the pertinent literature in North America. Ann. Soc. Ent. Que., 5:18-43, figs.
- AUGUSTINE M.G., FISK F.W., DAVIDSON R.H., LAPIDUS J.B. & CLEARY R.W. (1964) Host-plant selection by the mexican bean beetle, *Epilachna varivestis*. Ann. Ent. Soc. Am., 57:127-134.
- BARNEY W.P. & ROCK G.C. (1975) Consumption and utilization by the mexican bean beetle of soybean plants varying in levels of resistance. J. Econ. Ent., 68:497-501.
- BARROWS E.M. & HOOKER M.E. (1981) Parasitization of the mexican bean beetle by *Pediobius foveolatus* in urban vegetable gardens. Env. Ent., 10:782-786.



- BERNHARDT J.L. & SHEPARD M.** (1978) Validation of a physiological day equation: development of the mexican bean beetle on snap beans and soybeans. *Env. Ent.*, 7:131-135.
- BERNHARDT J.L. & SHEPARD M.** (1979) Comparative development reproduction and leaf consumption by mexican bean beetles on *Phaseolus spp.* and soybeans. *J. Ga. Ent. Soc.*, 14:191-197.
- BLACKWELDER R.E.** (1945) Checklist of the coleopterous insects of México, Central America, the West Indies and South America. Smithsonian Inst., U. S. Nat. Mus. Bull., 185(3):440-456.
- BLAU W.S. & STINNER R.E.** (1983) Temporal flight patterns in the mexican bean beetle (Coleoptera: Coccinellidae) and their relation to weather. *Env. Ent.*, 12:1047-1054.
- BLED SOE L.W., FLANDERS R.V. & EDWARDS C.R.** (1983) Morphology and development of the immature stages of *Pediobius foveolatus* (Hymenoptera: Eulophidae). *Ann. Ent. Soc. Am.*, 76:953-957.
- BRETT C.H. & BRUBAKER R.W.** (1958) Test comparing eight insecticides for control of the mexican bean beetle. *J. Econ. Ent.*, 51(4):553-554.
- BROOKS W.M., HAZARD E.I. & BECNEL J.** (1985) Two new species of *Nosema* (Microsporidia: Nosematidae) from the Mexican bean beetle *Epilachna varivestis* (Coleoptera: Coccinellidae). *J. Protozool.*, 32:525-535.
- CADENA D. & SIFUENTES J.A.** (1969) Prueba comparativa de la efectividad de 4 insecticidas para combatir la conchuela del frijol (*Epilachna varivestis*) bajo condiciones de campo. *Agr. Tec. México*, 2:440-444.
- CAMPBELL A. & BRETT C.H.** (1966) Varietal resistance of beans to the mexican bean beetle. *J. Econ. Ent.*, 59(4):899-902.
- CANTWELL G. & CANTELO W.W.** (1982) Potential of *Bacillus thuringiensis* as a microbial agent against the mexican bean beetle. *J. Econ. Ent.*, 75:348-350.
- CARRILLO-SANCHEZ J.C.** (1977) Control biológico de la conchuela del frijol *Epilachna varivestis* Muls. en México. *Agric. Tec. en México*, 4(1):63-71.
- CHAPIN E.A.** (1936) Correct name for the mexican bean beetle. *J. Econ. Ent.*, 29(1):214.
- DOBRIN G.C.** (1985) The antifeeding activity of selected pyrethroids towards the mexican bean beetle (Coleoptera: Coccinellidae). *Jl. Kansas Ent. Soc.*, 58(3):422-427.
- DOUGLASS J.R.** (1926) The squash beetle in Arizona, occurrence and probable manner of introduction. *J. Econ. Ent.*, 19(4):632-635.
- DOUGLASS J.R.** (1928) Precipitation as a factor in the emergence of *Epilachna corrupta* from hibernation. *J. Econ. Ent.*, 21(1):203-213.
- DOUGLASS J.R.** (1933) Habits, life history, and control of the mexican bean beetle in New México. USDA Tech. Bull., 376.
- ELDEN J.C., SCHILLINGER J.A. & STEINHAUER A.L.** (1974) Field and laboratory selection for resistance in soybeans to the mexican bean beetle. *Env. Ent.*, 3(5):785-788.
- ELDEN T.C. & PAZ P.E.** (1977) Field cage studies to determine effects of mexican bean beetle resistance in soybeans. *J. Econ. Ent.*, 70:26-29.
- ELDEN T.C.** (1982) Evaluation of systemic insecticides applications for control of mexican bean beetle on soybeans in Maryland. *J. Ga. Ent. Soc.*, 17:54-59.

- ELMORE J.C.** (1949) Hibernation and host-plant studies of the mexican bean beetle in California. *J. Econ. Ent.*, 42:464-466.
- FLANDERS R.V., BLEDSOE L.W. & EDWARDS C.R.** (1984) Effects of insecticides on *Pediobius foveolatus* (Hymenoptera: Eulophidae), a parasitoid of the mexican bean beetle. *Env. Ent.*, 13:902-906.
- FLANDERS R.V.** (1984) Comparisons of bean varieties currently being used to culture the mexican bean beetle. *Env. Ent.*
- GARCIA C. & SOSA C.** (1973) Evaluación de la resistencia del frijol hacia la conchuela, *Epilachna varivestis* Muls. (Coleoptera, Coccinellidae). *Agrociencia*, 13:3-13.
- GILLETTE C.P.** (1892) The spotted bean-beetle (*Epilachna corrupta* Muls.). In Observations upon injurious insects. *Colo. Agr. Exp. Sta. Bull.*, 19:25-27.
- GORDON R.D.** (1975) A revision of the Epilachninae of the western hemisphere (Coleoptera: Coccinellidae). *U.S.D.A. Tech. Bull.*, 1493:409pp.
- GORHAM H.S.** (1887-1899) *Biologia Centrali-Americana. Insecta. Coleoptera. Vol. VII. Erotylidae, Endomychidae, and Coccinellidae.* 276 pp., XIII lams.
- GOTHILF S. & WAITES R.E.** (1968) Inhibitors of growth and increased mortality of mexican bean beetle larvae with thiamine and pyridoxine antagonists and reversal of effect with vitamin supplementation. *Ent. Exp. & Appl.*, 11:261-268.
- HALLMAN G.J., EDWARDS C.R. & FOSTER J.E.** (1977) Soybean cultivars evaluated for resistance to mexican bean beetle in southern Indiana. *J. Econ. Ent.*, 70(3):316-318.
- KAPUR A.P.** (1948) The biology and external morphology of the larvae of Epilachninae (Coleoptera: Coccinellidae). *Bull. Ent. Res.*, 41:161-208.
- KING A.B.S. & SAUNDERS J.L.** (1984) Las plagas invertebradas de cultivos anuales alimenticios en America central. TDRI, CATIE, Costa Rica, 166 pp., 64 lams.
- KITAYAMA K., STINNER R.E. & RABB R.L.** (1979) Effects of temperature, humidity and soybean maturity on longevity and fecundity of the adult mexican bean beetle, *Epilachna varivestis*. *Env. Ent.*, 8:458-464.
- KOGAN M.** (1971) Feeding and nutrition of insects associated with soybeans: 1. Growth and development of the mexican bean beetle, *Epilachna varivestis*, on artificial media. *Ann. Ent. Soc. Am.*, 64:1044-1050.
- KOGAN M.** (1972) Feeding and nutrition of insects associated with soybeans. 2. Soybean resistance and host preference of the mexican bean beetle *Epilachna varivestis*. *Ann. Ent. Soc. Am.*, 65(3):675-683.
- KOGAN M.** (1973) Intake and utilization of natural diets by the mexican bean beetle, *Epilachna varivestis*. A multivariate analysis. In RODRIGUEZ J.G. Insect and mite nutrition-significance and implication in ecology and pest management. No. Holland Publ. Co., Amsterdam, 702pp. [pp.107-126].
- KROMBEIN K.V., HURD P.D., SMITH D.R. & BURKS B.D.** (1979) Catalog of Hymenoptera in America North of México. Smithsonian Institution Press, 2735pp.
- LANDIS B.J. & DAVIDSON R.H.** (1934) Prothetely in *Epilachna corrupta* Muls. (Coleopt.). *Ohio J. Sci.*, 34:147-149.
- LANDIS B.J. & HOWARD N.F.** (1940) *Paradexodes epilachnae*, a tachinid parasite of the mexican bean beetle. *USDA Tech. Bull.*, 721:1-31.



- LAPIDUS J.B., CLEARY R.W., DAVIDSON R.H., FISK F.W. & AUGUSTINE M.G.** (1963) Chemical factors influencing host selection by the mexican bean beetle *Epilachna varivestis* Muls. J. Agr. & Food Chem., 11:462-463.
- LATHEEF M.A. & IRWIN R.D.** (1980) Effects of companionate planting on snap bean insects, *Epilachna varivestis* and *Heliothis zea*. Env. Ent., 9:195-198.
- LOCKWOOD D.F., RABB R.L., STINNER R.E. & SPRENKE R.K.** (1979) The effects of two host plant species and phenology and three populations parameters of adult mexican bean beetle in North Carolina. J. Ga. Ent. Soc., 14:220-229.
- MAC AVOY T.J. & SMITH J.C.** (1979) Feeding and developmental rates of the mexican bean beetle on soybeans. J. Econ. Ent., 72:835-836.
- MAC WORTER R. & SHEPARD M.** (1977) Response of mexican bean beetle larvae and the parasitoid *Pediobius foveolatus* to dimilin. Fla. Ent., 60:55-56.
- MAES J.M.** (1989) Catálogo de los insectos controladores biológicos en Nicaragua. Volumen III. Insectos depredadores (segunda parte). Rev. Nica. Ent., 9:1-120.
- MANCIA J.E. & ROMAN C.M.** (1973) Biología de la conchuela del frijol común *Epilachna varivestis* Muls. En XIX Reunion Anual del PCCMCA, San Jose, Costa Rica, 10pp.
- MANCIA J.E. & CORTEZ M.R.** (1974) Biología de la conchuela de frijol común *Epilachna varivestis* Mulsant. SIADES, 3:116-121.
- MELLORS W.K. & BASSOW F.E.** (1983) Temperature-dependent development of mexican bean beetle (Coleoptera: Coccinellidae) immatures on snap bean and soybean foliage. Ann. Ent. Soc. Am., 76:692-698.
- MELLORS W.K., FORRESTER O.T. & SCHWALBE C.P.** (1983) Parasite production in nurse plots after inoculative release of *Pediobius foveolatus* (Hymenoptera: Eulophidae) against mexican bean beetle larvae (Coleoptera: Coccinellidae). J. Econ. Ent., 76:1452-1455.
- MELLORS W.K. & ALLEGRO A.** (1984) Comparison of constant and alternating temperatures for determining developmental rates of mexican bean beetle eggs and pupae. Ann. Ent. Soc. Am., 77:6-10.
- MILLER D.F.** (1930) The effect of temperature, relative humidity and exposure to sunlight upon the mexican bean beetle. J. Econ. Ent., 23:945-955.
- NAYAR J.K. & FRAENKEL G.** (1963) The chemical basis of the host selection in the mexican bean beetle, *Epilachna varivestis* (Coleoptera: Coccinellidae). Ann. Ent. Soc. Am., 56:174-178.
- NETTLES W.C. & SWIFT F.C.** (1970) Manometric assay of the in vitro dehydrochlorination of tide by the mexican bean beetle. J. Econ. Ent., 63(6):1723-1726.
- NICHOLS M.P. & KOGAN M.** (1972) The litterature of arthropods associated with soybeans. 1.A bibliography of the mexican bean beetle *Epilachna varivestis* Mulsant (Coleoptera: Coccinellidae). III. Nat. Hist. Survey Biol. Notes, 77:1-20.
- OWN O.S. & BROOKS W.M.** (1986) Interactions of the parasite *Pediobius foveolatus* (Hymenoptera: Eulophidae) with two *Nosema* spp. (Microsporidia: Nosematidae) of the mexican bean beetle (Coleoptera: Coccinellidae). Env. Ent., 15:32-39.
- PASSOA S.** (1983) Lista de los insectos asociados con los granos básicos y otros cultivos selectos en Honduras. CEIBA, 25(1):1-97.



- PAZ S. De La, REYNA R. & MARTINEZ A.** (1975) El rendimiento del frijol en función del grado de daño de la conchuela, *Epilachna varivestis* Muls. *Agrociencia*, 22:25-38.
- PFAENDER S.L., RABB R.L. & SPRENKEL R.K.** (1981) Physiological attributes of reproductively active and dormant mexican bean beetles. *Env. Ent.*, 10:222-225.
- PLUMMER C.C. & LANDIS B.J.** (1932) Records of some insects predaceous on *Epilachna corrupta* Muls. in México. *Ann. Ent. Soc. Am.*, 25:695-708.
- QUATTLEBAUM E.C. & CARNER G.R.** (1980) A new fungal pathogen of the mexican bean beetle, *Epilachna varivestis*. *J. Invertebr. Pathol.*, 35:320-322.
- RAINA A.K., BENEPAI P.S. & SHEIKH A.Q.** (1978) Evaluation of bean varieties for resistance to mexican bean beetle. *J. Econ. Ent.*, 71:313-314.
- RILEY C.V.** (1883) General notes: *Epilachna corrupta* as an injurious insect. *Amer. Natur.*, 17:198-199.
- ROMERO-NAPOLES J., BRAVO-MOJICA H. & ATKINSON T.H.** (1982) La subfamilia Epilachninae (Coleoptera: Coccinellidae) en el estado de Morelos. *Fol. Ent. Mex.*, 54:23.
- ROMERO-NAPOLES J., BRAVO-MOJICA H. & ATKINSON T.H.** (1986) Biología de los Epilachninae (Coleoptera: Coccinellidae) del estado de Morelos y su susceptibilidad al parasitismo por *Pediobius foveolatus* (Hymenoptera: Eulophidae). *Fol. Ent. Mex.*, 71:37-46.
- SAUNDERS J.L., KING A.B.S. & VARGAS C.L.** (1983) Plagas de cultivos en América Central. Una lista de referencia. CATIE, Turrialba, Costa Rica, Bol. Tecn., 90pp.
- SCHAEFFER P.W., DYSART R.J., FLANDERS R.V., BURGER T.L. & IKEBE K.** (1983) Mexican bean beetle (Coleoptera: Coccinellidae) larval parasite *Pediobius foveolatus* (Hymenoptera: Eulophidae) from Japan: field release in the United States. *Env. Ent.*, 12:852-854.
- SCHOONHOVEN A. Van** (1977) Insectos asociados con el frijol en América latina, su distribución, biología, importancia y control. CIAT, Cali, Colombia. Documentos para curso de frijol. 59pp.
- SCHRODER R.F.W.** (1981) Biological control of the mexican bean beetle, *Epilachna varivestis* Mulsant, in the United States. In *Biological control in crop production*, vol.5. Beltsville Symposia in Agricultural Research, Allanhead, Osmun, Granada, pp.351-360.
- SCHRODER R.F.W.** (1982) Effect of infestation with *Coccipolipus epilachnae* Smiley (Acarina: Podapolipidae) on fecundity and longevity of the mexican bean beetle. *Int. J. Acarol.*, 8(2):81-84.
- SCHWARTZ H.F., GALVEZ G.E., SCHOONHOVEN A. Van, HOWELER R.H., GRAHAM P.H. & FLOR C.** (1978) Problemas de campo en los cultivos de frijol en América latina. Series GS-19. CIAT, Cali, Colombia, 136pp.
- SCHWARTZ H.F. & GALVEZ G.E.** (1980) Bean production problems: disease, insect, soil and climatic constraints of *Phaseolus vulgaris*. CIAT, Cali, Colombia, 424pp.
- SHEPARD M. & WADDILL V.H.** (1976) Rubidium as a marker for mexican bean beetles, *Epilachna varivestis* (Coleoptera: Coccinellidae). *Can. Ent.*, 108:337-339.

- SHEPARD B.M. & ROBINSON J.** (1976) Suppression of mexican bean beetles in soybeans by the imported parasite, *Pediobius foveolatus*. Sumter Area Ag. Dev. Prj. Rept., pp.49-53.
- SLODERBECK P.E. & EDWARDS C.R.** (1979) Effects of soybean cropping practices on Mexican bean beetle and redlegged grasshopper populations. J. Econ. Ent., 72(6):850-853.
- SMILEY R.L.** (1974) A new species of Coccipolipus parasitic on the mexican bean beetle (Acarina: Podapolipidae). Wash. Acad. Sci., 64:298-302.
- SPRENKEL R.K. & RABB R.L.** (1981) Effects of micrometeorological conditions on survival and fecundity of the mexican bean beetle in the soybean fields. Env. Ent., 10:219-221.
- STEVENS L.M., STEINHAUER A.L. & COULSON J.R.** (1975) Suppression of mexican bean beetle on soybeans with annual inoculative releases of *Pediobius foveolatus*. Env. Ent., 4:947-952.
- STEVENS L.M., STEINHAUER A.L. & ELDEN T.C.** (1975) Laboratory rearing of the mexican bean beetle and the parasite *Pediobius foveolatus*, with emphasis on parasite longevity and host: parasite ratio. Env. Ent., 4:953-957.
- STEVENS L.M., MAC GUIRE J.V., STEINHAUER A.L. & ZUNGOLI P.A.** (1977) The observed sex ratio of *Pediobius foveolatus* (Hym.: Eulophidae) in field populations of *Epilachna varivestis* (Col.: Coccinellidae). Entomophaga, 22(2):175-17.
- TAPIA BARQUERO H. & CAMACHO HENRIQUEZ A.** (1988) Manejo integrado de la produccion de frijol basado en labranza cero. GTZ, Managua, Nicaragua, 181pp.
- TODD J.W., PARKER M.B. & GAINES T.P.** (1972) Populations of mexican bean beetles in relation to leaf protein of nodulating soybeans. J. Econ. Ent., 65(3):729-731.
- TURNIPSEED S.G., TODD J.W., GREENE G.L. & BASS M.H.** (1974) Minimum rates of insecticides on soybeans: mexican bean beetle, green cloverworm, corn earworm and velvetbean caterpillar. J. Econ. Ent., 67(2):287-291.
- TURNIPSEED S.G. & KOGAN M.** (1976) Soybean entomology. Ann. Rev. Ent., 21:247-282.
- VAN DUYN J.W., TURNIPSEED S.G. & MAXWELL J.D.** (1971) Resistance in soybeans to the mexican bean beetle. I.Sources of resistance. Crop Sci., 11:572-573.
- VAN DUYN J.W., TURNIPSEED S.G. & MAXWELL J.D.** (1972) Resistance in soybean to the mexican bean beetle. II.Reactions of the beetle to resistant plants. Crop Sci., 12:561-562.
- WADDILL V.H., SHEPARD B.M., LAMBERT J.R., CARNER G.R. & BAKER D.N.** (1976) A computer simulation model for populations of mexican bean beetles on soybeans. S. C. Agric. Exp. Stn. Bull., 590:1-17.
- WALKER W.F. & SVOBODA J.A.** (1973) Suppression of mexican bean beetle development by foliar application of azasterols and reversal by cholesterol. Ent. Exp. & Appl., 16(4):422-426.
- WALKER W.F.** (1973) Mexican bean beetle: compound with juveniles hormone activity (juvegens) as potential control agents. J. Econ. Ent., 66(1):30-33.
- WALKER W.F. & THOMPSON M.J.** (1973) 22.25-bisdeoxyecdysone: pathological effects on the mexican bean beetle, *Epilachna varivestis*. J. Econ. Ent., 66(1):64-68.



- WEBB R.E., SMITH F.F. & BOSWELL A.L.** (1970) In-furrow applications of systemic insecticides for control of mexican bean beetle. *J. Econ. Ent.*, 63:1220-1223.
- WILSON K.G., STINNER R.E. & RABB R.L.** (1982) Effects of temperature, relative humidity and host-plant on larval survival of mexican bean beetle *Epilachna varivestis* Mulsant. *Env. Ent.*, 11:121-126.
- WOLFENBARGER D. & SLEESMAN J.P.** (1961) Resistance to the mexican bean beetle in several bean genera and species. *J. Econ. Ent.*, 54:1018-1022.
- ZUNGOLI P.A., STEINHAUER A.L. & LINDUSKA J.J.** (1982) Evaluation of diflubenzuron for mexican bean beetle (Coleoptera: Coccinellidae) control and impact on *Pediobius foveolatus* (Hymenoptera: Eulophidae). *J. Econ. Ent.*, 76(1):188-191.