

Figura - 127

*Astroblepus santanderensis*

Figura - 128

*Astroblepus trifasciatus*

Figura - 129

*Crossoloricaria variegata*

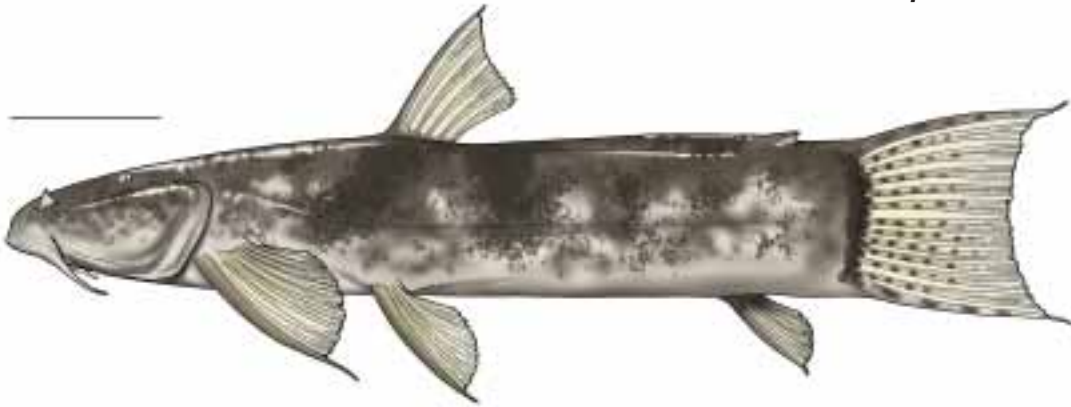
Figura - 130

*Dasylicaria filamentosa*

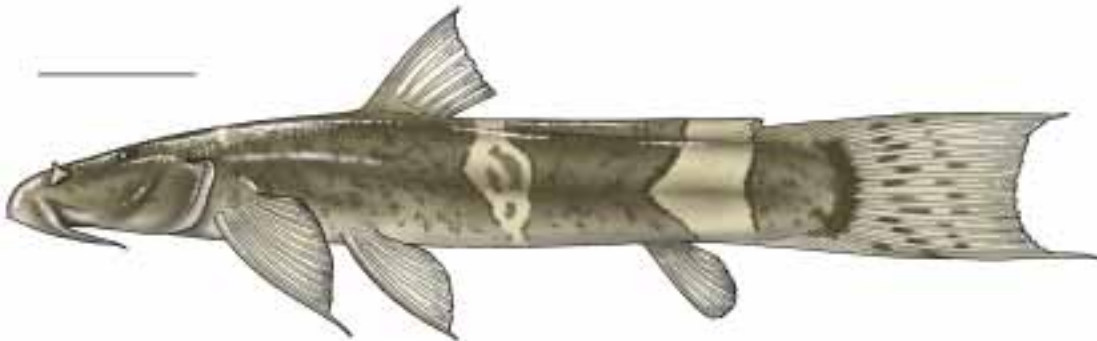
Figura - 131

*Farlowella gracilis*

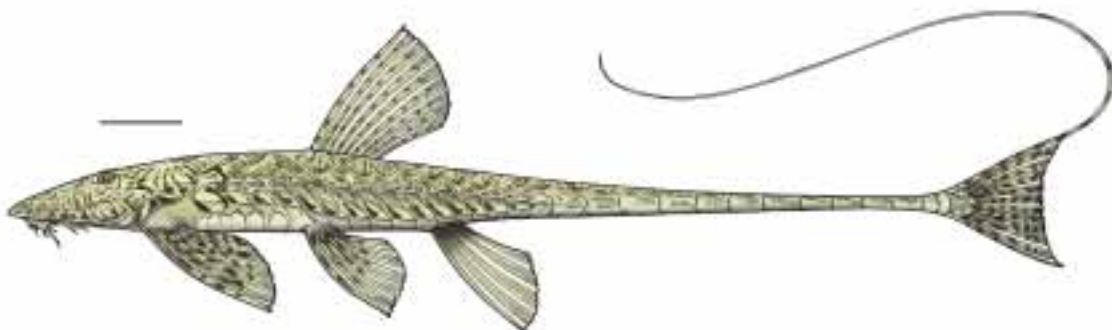
Figura - 132

*Rineloricaria jubata*

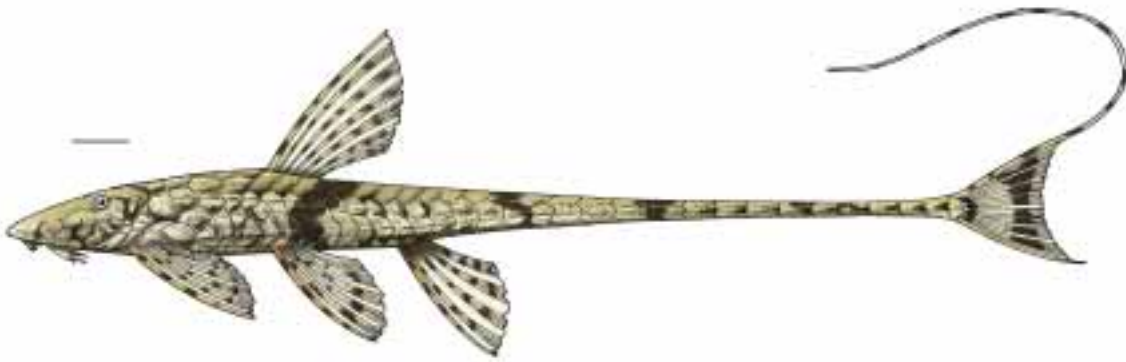
Figura - 133

*Spatuloricaria gymnogaster*

Figura - 134

*Sturisoma panamense*

Figura - 135

*Sturisomatichthys leightoni*

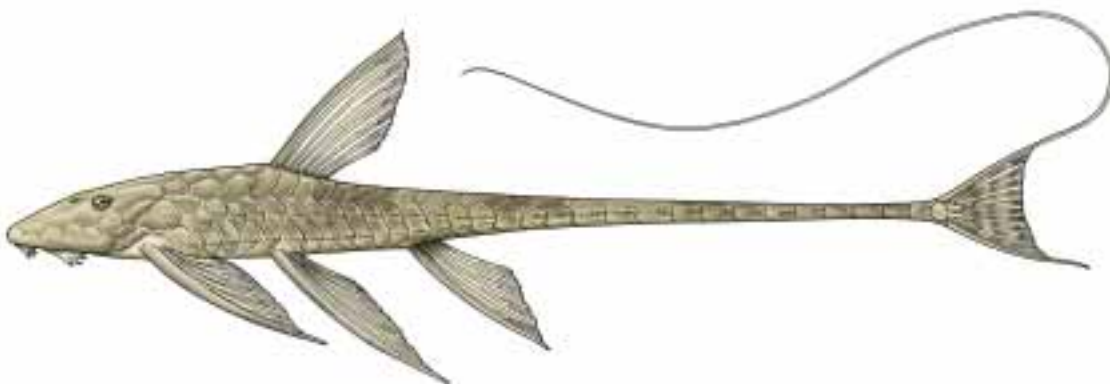
Figura - 136

*Hypostomus hondae*

Figura - 137

*Pterygoplichthys undecimalis*

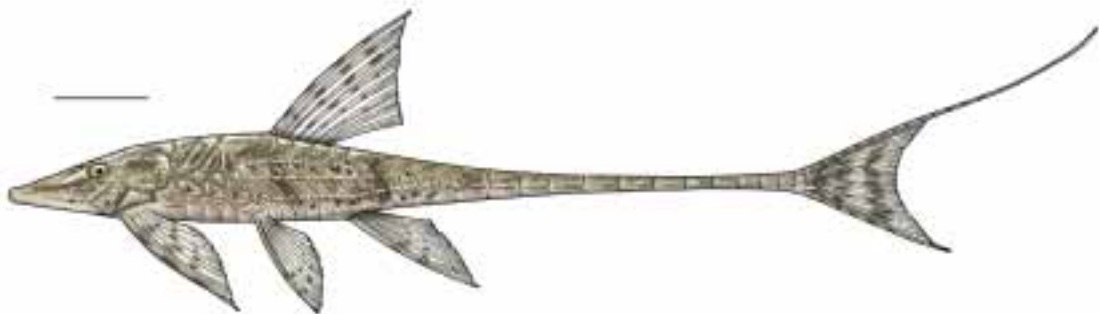
Figura - 138

*Ancistrus caucanus*

Figura - 139

*Ancistrus centrolepis*

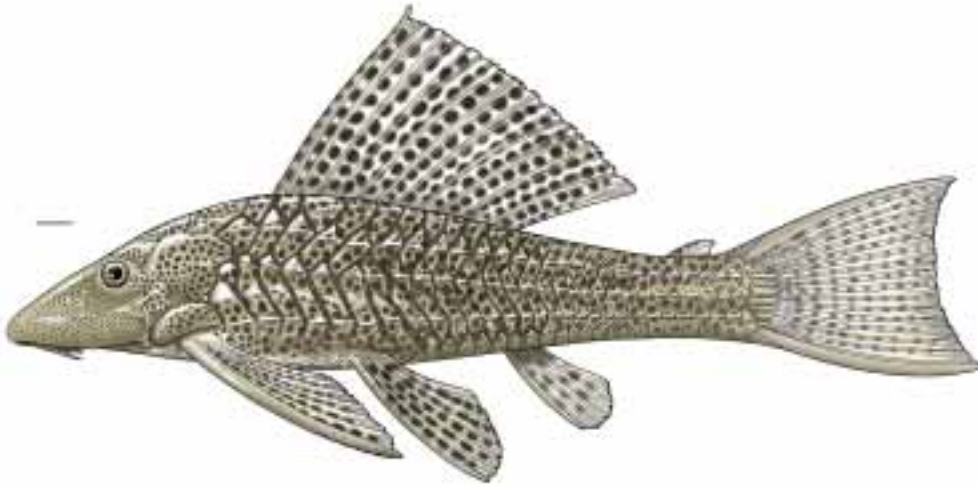
Figura - 140

*Chaetostoma fischeri*

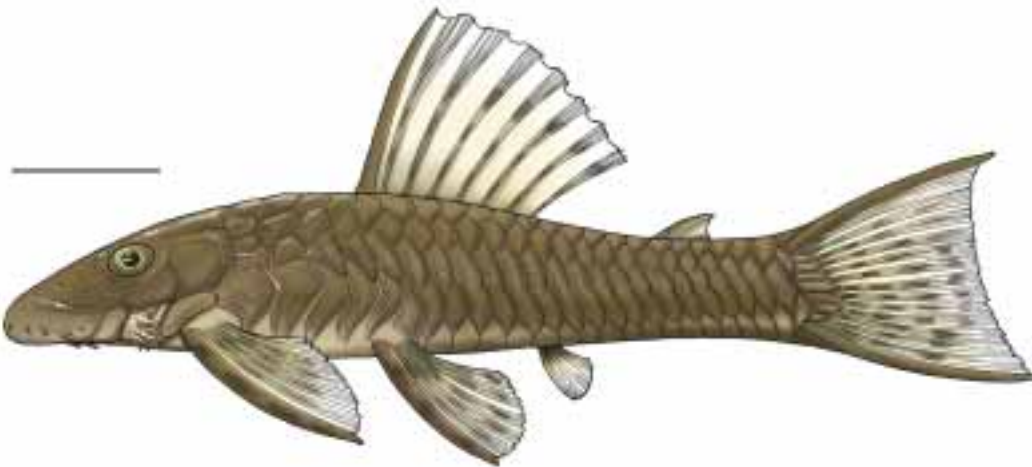
Figura - 141

*Chaetostoma leucomelas*

Figura - 142

*Chaetostoma marginatum*

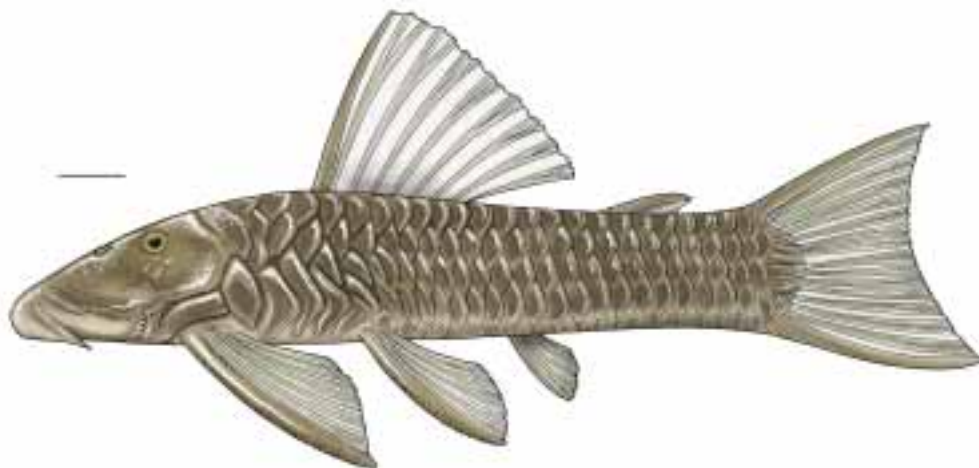
Figura - 143

*Chaetostoma milesi*

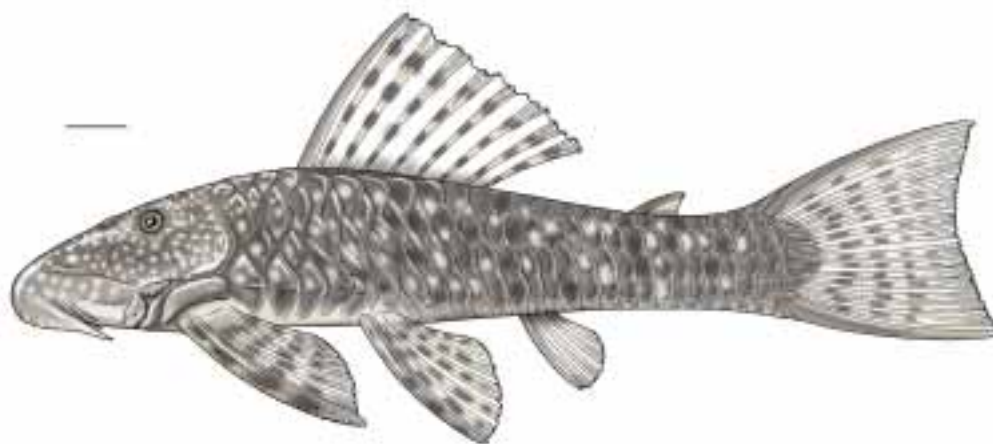
Figura - 144

*Chaetostoma patiae*

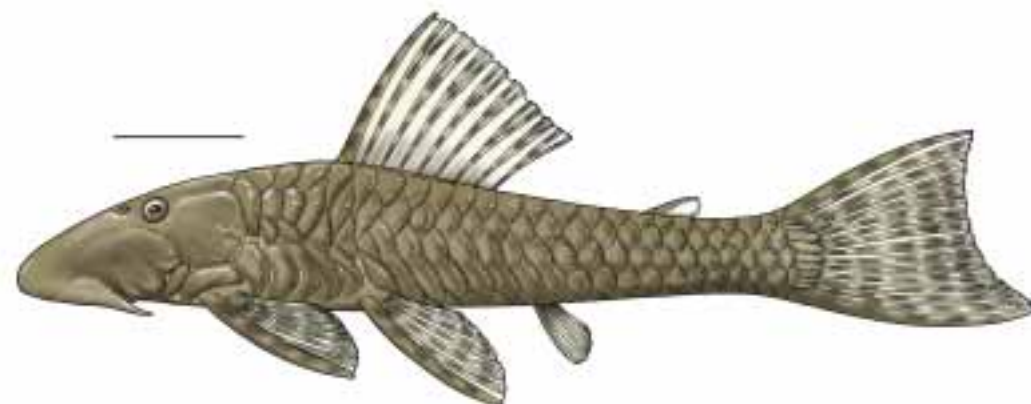
Figura - 145

*Chaetostoma thomsoni*

Figura - 146

*Cordylancistrus daguae*

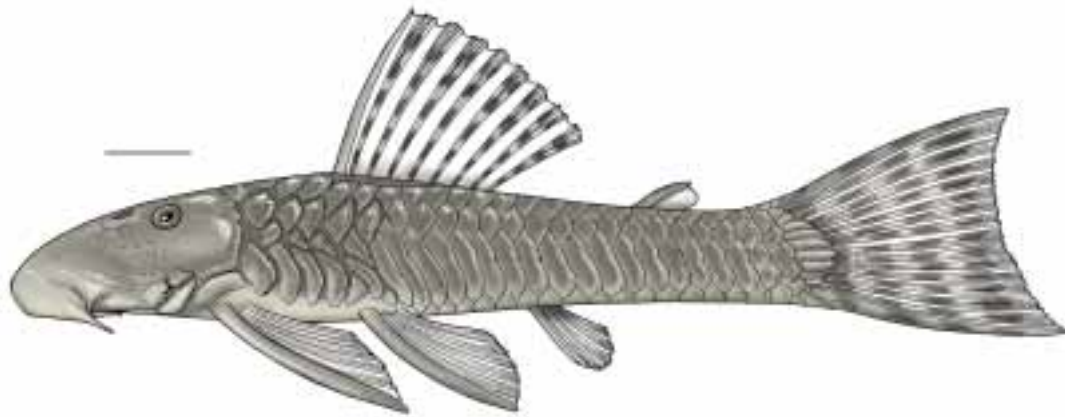
Figura - 147

*Lasiancistrus caucanus*

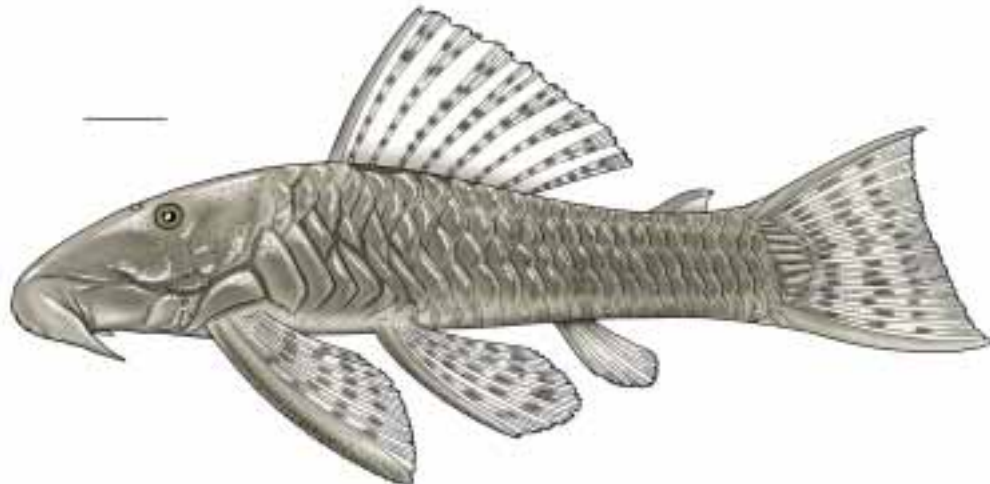
Figura - 148

*Lasiancistrus mayoloi*

Figura - 149

*Panaque cochliodon*

Figura - 150

*Pseudopimelodus bufonius*

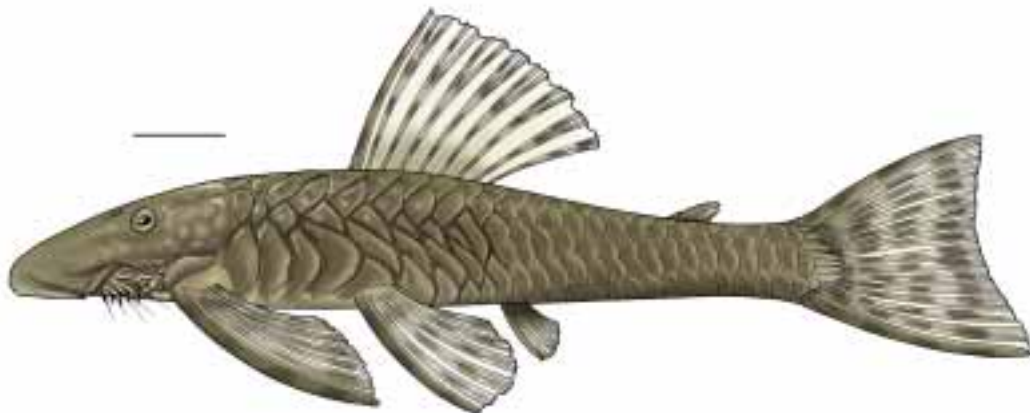
Figura - 151

*Cetopsorhamdia boquillae*

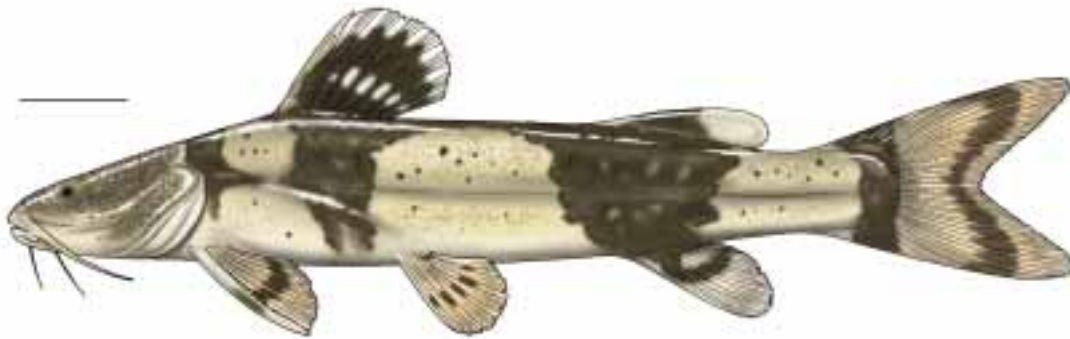

Figura - 152

*Cetopsorhamdia molinae*

Figura - 153

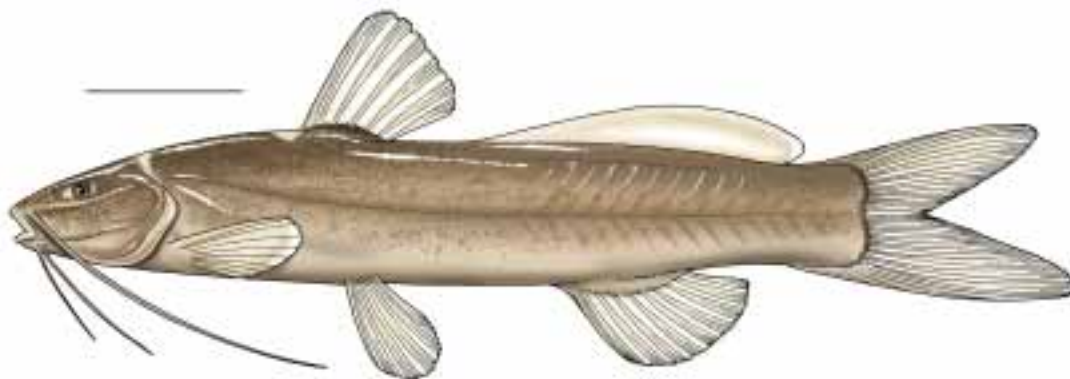
*Cetopsorhamdia nasus*

Figura - 154

*Imparfinis nemacheir*

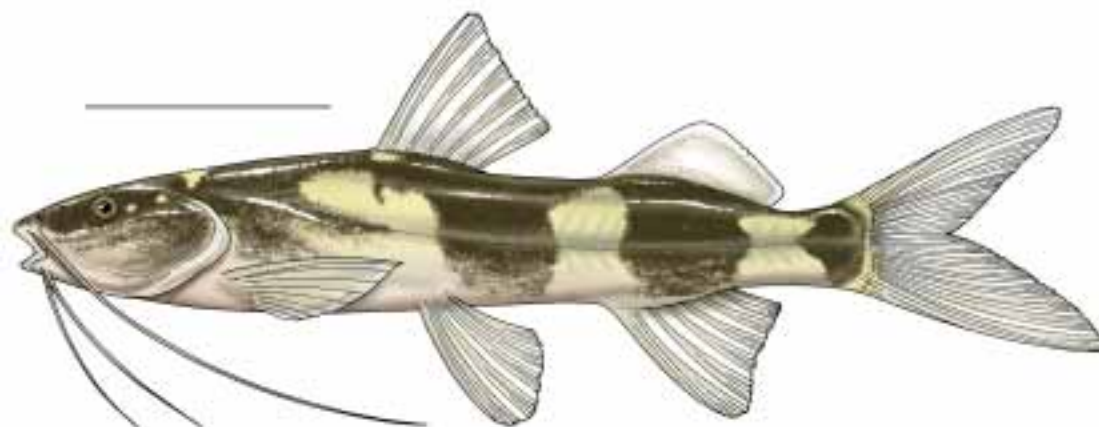
Figura - 155

*Pimelodella chagresi*

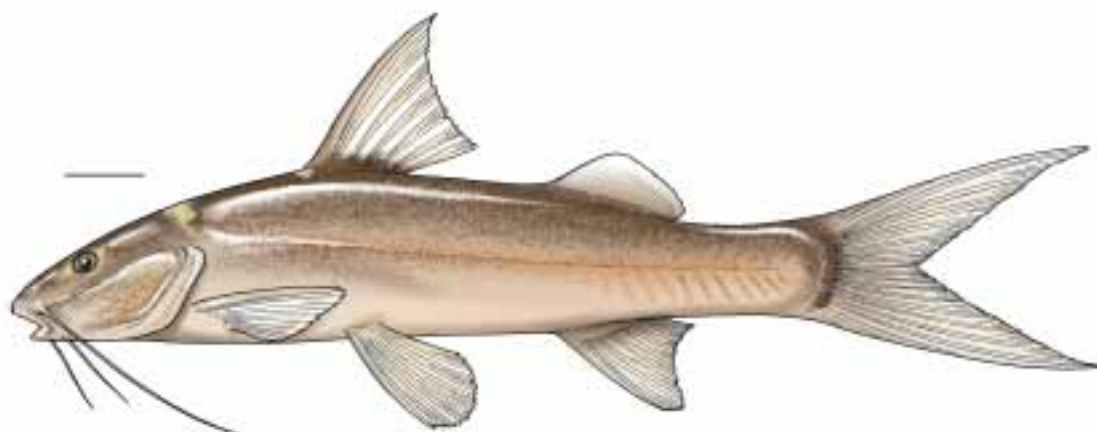
Figura - 156

*Pimelodella eutaenia*

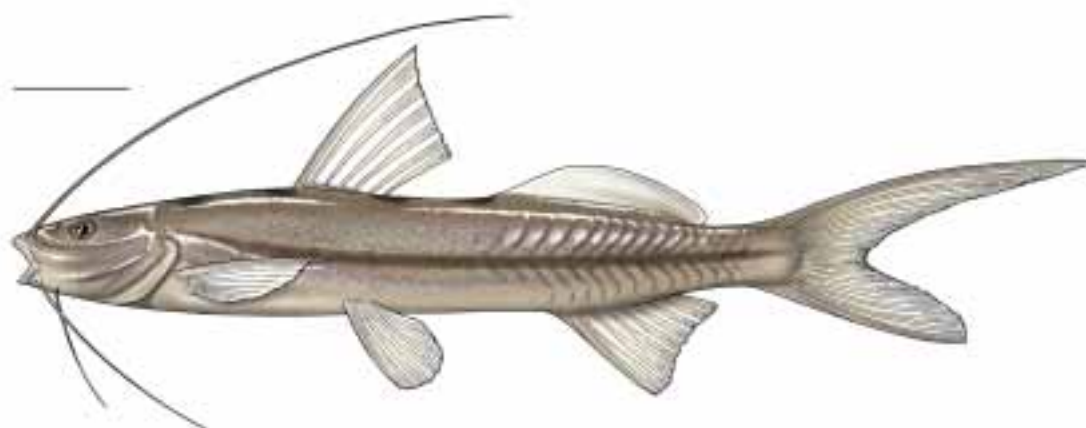
Figura - 157

*Pimelodella macrocephala*

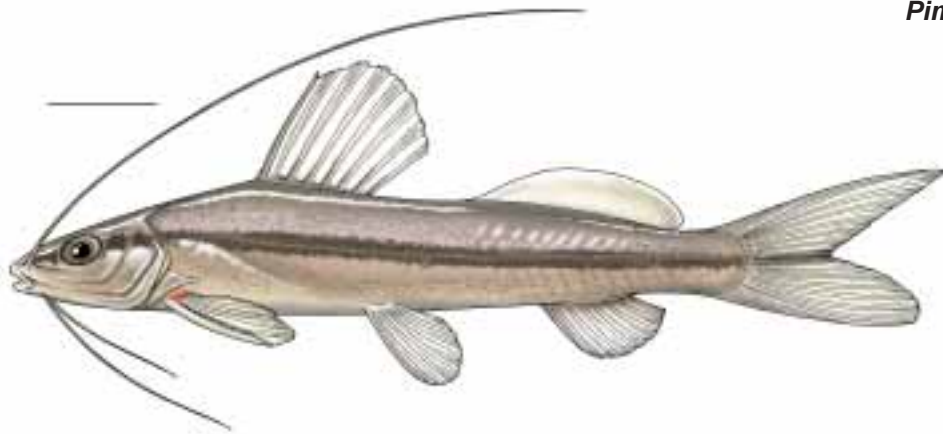
Figura - 158

*Pimelodella modestus*

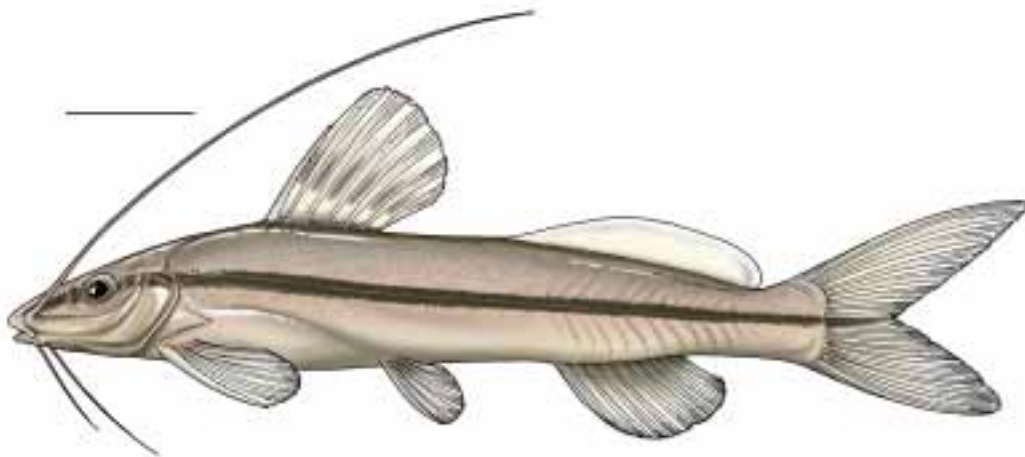
Figura - 159

*Rhamdia quelen*

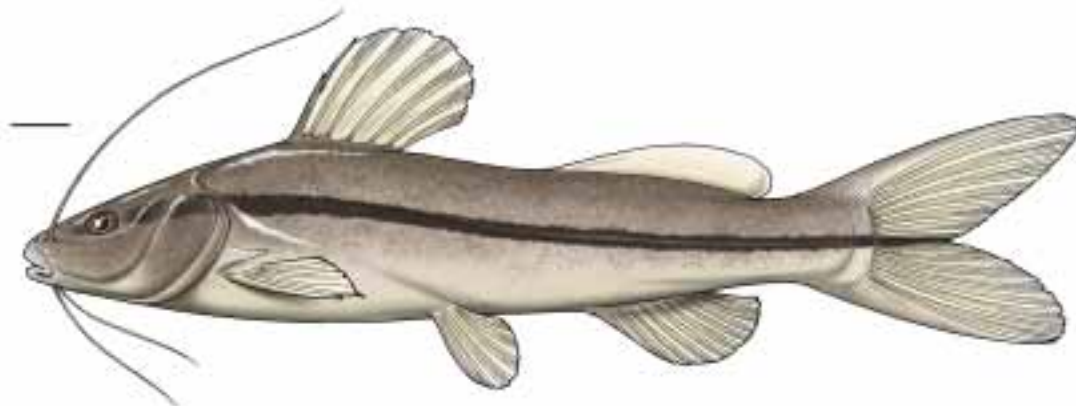
Figura - 160

*Megalonema xanthum*

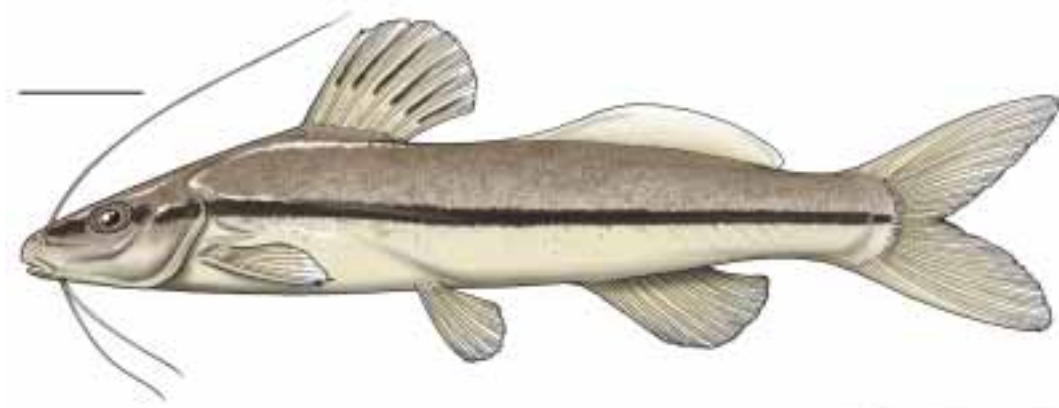
Figura - 161

*Pimelodus blochii*

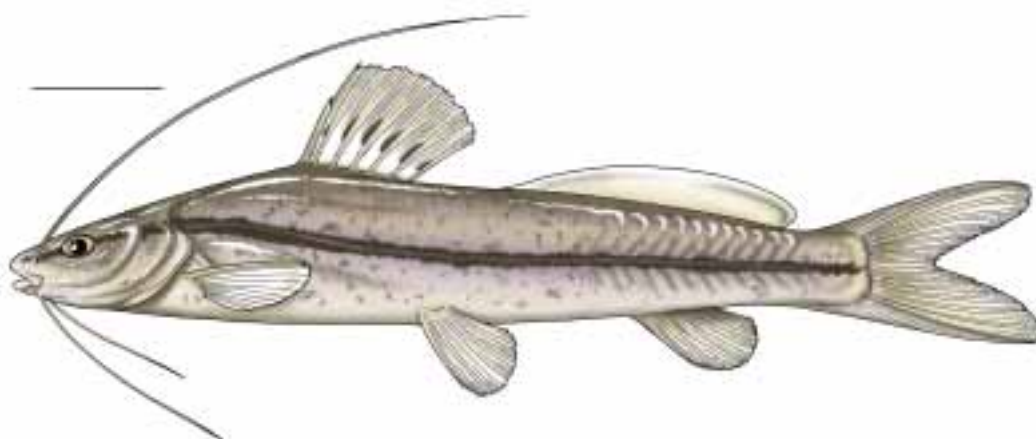
Figura - 162

*Pimelodus grosskopfii*

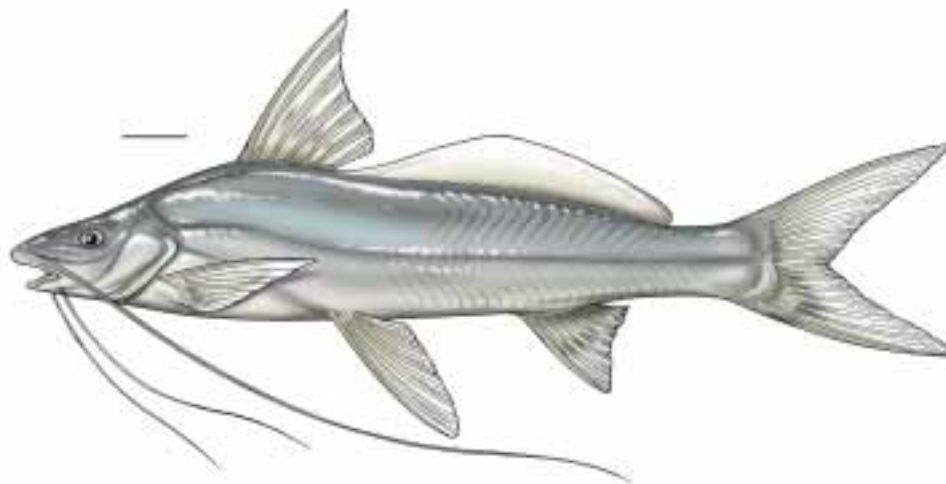
Figura - 163

*Pseudoplatystoma fasciatum*

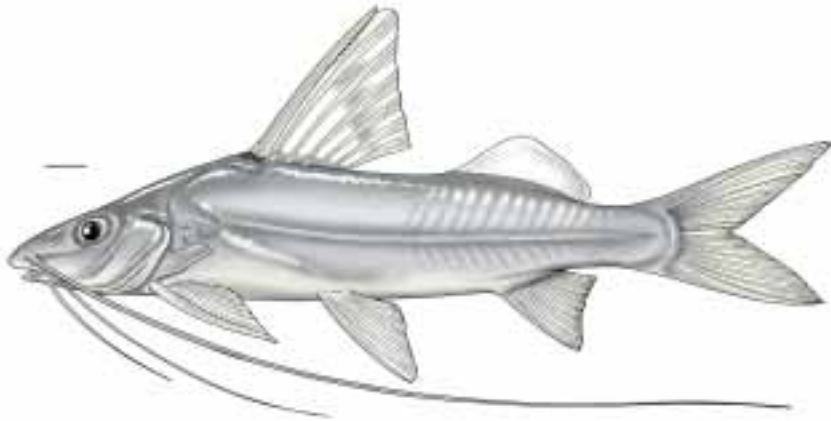
Figura - 164

*Sorubim cuspicaudus*

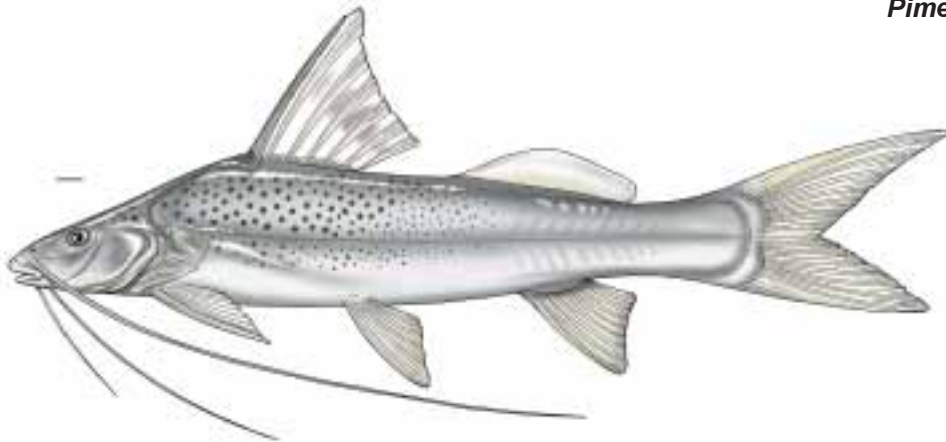
Figura - 165

*Ageneiosus pardalis*

Figura - 166

*Trachelyopterus insignis*

Figura - 167

*Gymnotus ardilai*

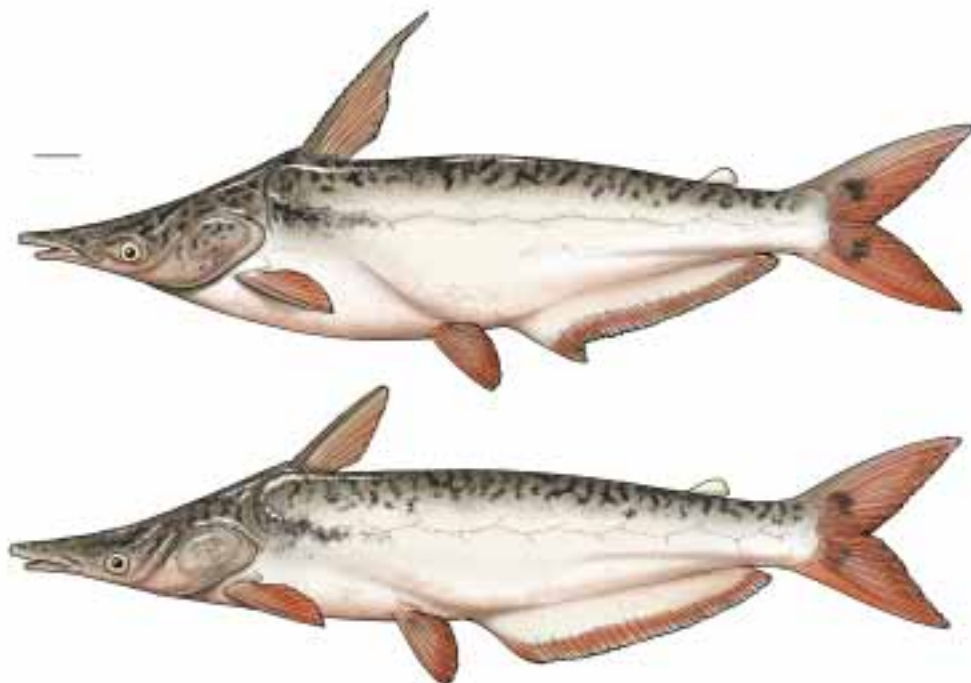
Figura - 168

*Sternopygus aequilabiatus*

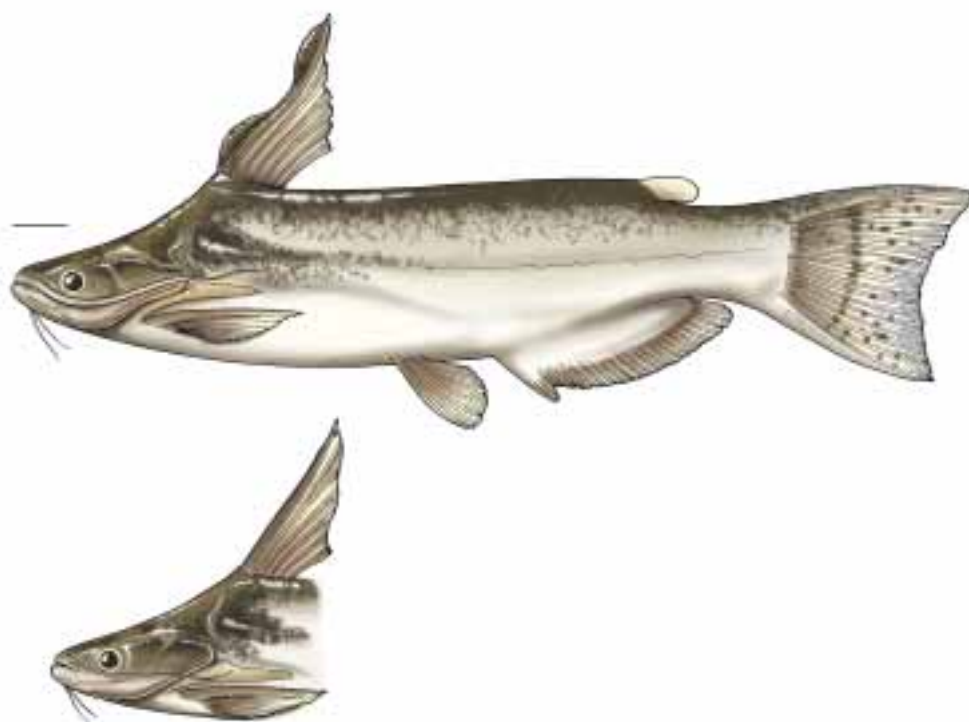
Figura - 169

*Apterontus eschmeyeri*

Figura - 170

*Apterontus magdalenensis*

Figura - 171

*Apteronotus mariae*

Figura - 172

*Rivulus magdalenae*

Figura - 173

*Poecilia caucana*

Figura - 174

*Priapichthys caliensis*

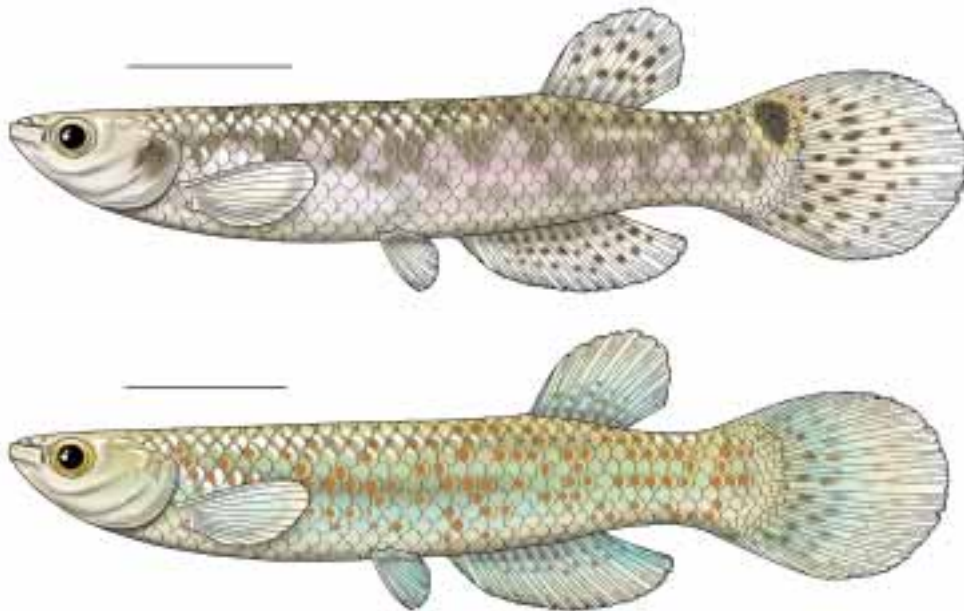
Figura - 175

*Synbranchus marmoratus*

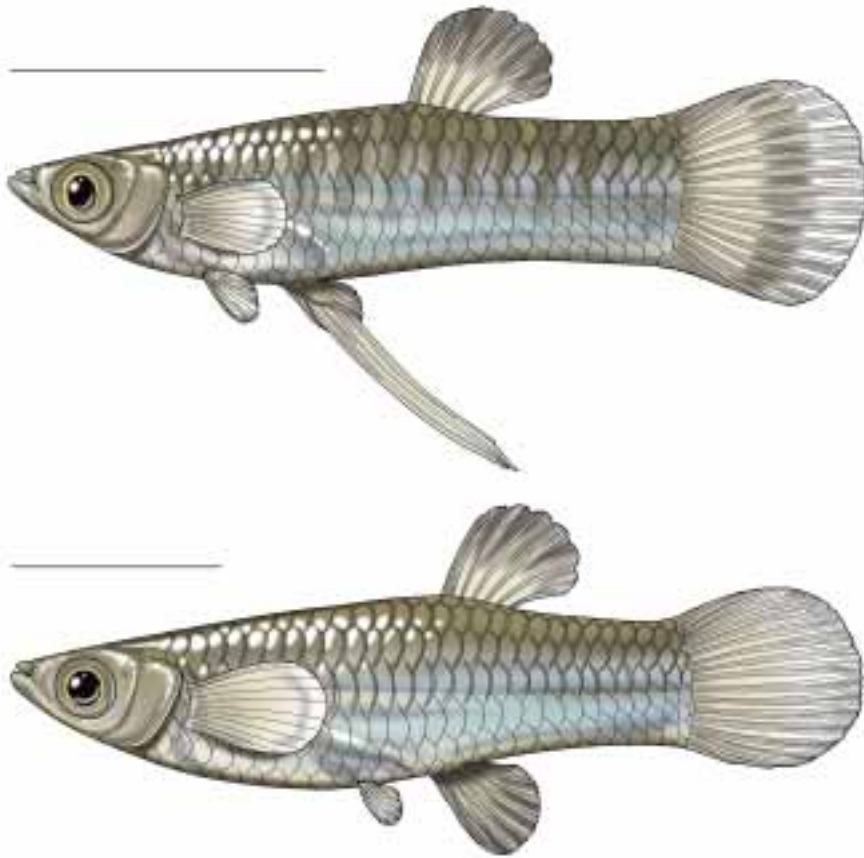

Figura - 176

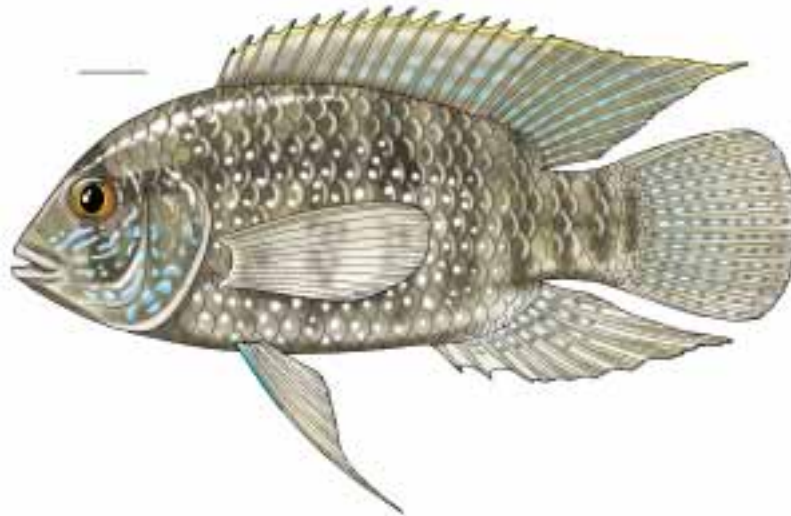
*Aequidens pulcher*

Figura - 177

*Caquetaia kraussii*

Figura - 178

*Geophagus steindachneri*